



LEGEND

- STAGING**
- EXTENT OF STAGE 3 MAIN WORKS BUILDING AREA / HOUSING ZONE
- DEMOLITION**
- DEMOLISHED / EXTENT OF MAIN WORKS BUILDING AREA / HOUSING ZONE
 - BUILDING TO BE DEMOLISHED
 - TREE PROPOSED TO BE REMOVED / PRUNED (REFER TO NOTES)
 - SHASTONE RETAINING WALL TO BE REPURPOSED. REFER TO LANDSCAPE ARCHITECT DOCUMENTATION. EPIC ACT - EEC ALIGNMENT
- EXTENT OF MANAGED APZ**
- TOP OF BATTER
 - LOT BOUNDARY
- FLOW & TRAVEL**
- PUBLIC EMERGENCY
 - MAIN ENTRY
 - AMBULANCE
 - LOGISTICS
- SERVICES**
- COMMUNICATION PIT
 - STORM WATER MAN HOLE
 - WATER HYDRANT
 - WATER METER
 - WATER TAP
 - DRAINAGE INVERT LEVEL
 - SEWER INSPECTION POINT
 - SEWER VENT
 - SEWER MAN HOLE
 - STREET LIGHT
 - ELECTRICAL POWER POLE
 - GAS METER
 - DRAINAGE PIT
 - COMMUNICATION PIT
 - ELECTRICAL PIT
 - BOLLARD
- PLANTING**
- TREE CANOPY
 - STRUCTURAL ROOT ZONE (SRZ)
 - TREE PROTECTION ZONE (TPZ)

TEMPORARY STRUCTURES LEGEND

- TEMPORARY STRUCTURES
- TS-TB IPO / ENGINEER'S OFFICES / EXECUTIVE OFFICES
- TS-TC ICU/CCU / EXISTING PERIOP & THEATRE REFURBISHMENT
- TS-TD LINKWAYS / RAMP / LOADING DOCK
- TS-TF FOOD SERVICES - KITCHEN (GRAYTHWAITE LEVEL 3)
- TS-TF STORES AND LINEN (GRAYTHWAITE CARPARK)

LEGEND

- B.L.D. No**
- 1 CHILD CARE CENTRE
 - 2 OPERATING SUITE
 - 3 RADIOLOGY UNIT
 - 3 CORONARY CARE UNIT (CCU)
 - 3 HIGH DEPENDENCY UNIT (HDU)
 - 3 PERIOPERATIVE UNIT
 - 4 FRESH PLUS CAFE
 - 5 ADMISSIONS
 - 5 EXECUTIVE OFFICE
 - 5 MEDICAL RECORDS (HIS)
 - 5 WORKFORCE
 - 5 RECEPTION (MAIN)
 - 6 STERILISING
 - 6 ELCA (EDUCATION, LIBRARY & CONFERENCE AREA)
 - 6 EMERGENCY DEPARTMENT
 - 6 NURSING ADMINISTRATION
 - 6 OUTPATIENTS CLINIC
 - 6 PATHOLOGY
 - 6 PHARMACY
 - 6 RADIOLOGY
 - 6 SECURITY
 - 7 WARDSPERSONS
 - 8 COMMUNITY MENTAL HEALTH
 - 8 ANTE NATAL CLINIC
 - 8 STABLES BUILDING
 - 9 MATERNITY
 - 9 PATIENT TRANSIT LOUNGE
 - 9 WARD 6
 - 9 WARD 7
 - 9 WARD 8
 - 10 DENISTONE HOUSE
 - 10 DIABETES SERVICE
 - 10 DIETETICS
 - 10 INFORMATION TECHNOLOGY
 - 10 J.M.O. TRAINING
 - 10 OCCUPATIONAL THERAPY
 - 10 PODIATRY
 - 10 SPEECH PATHOLOGY
 - 11 SOCIAL WORK
 - 11 CLEANERS
 - 12 FOOD SERVICES
 - 12 PHYSIOTHERAPY
 - 12 STORES
 - 13 PATIENT GYM
 - 14 WARD 2
 - 14 CHAPEL
 - 14 EMPLOYEE ASSISTANCE
 - 14 VMO LOUNGE
 - 15 WARD 3
 - 15 MORTUARY
 - 15 ENGINEERING
 - 18 AGED CARE - REHABILITATION
 - 18 CHATTEY / STAFF DINING
 - 19 STAFF ACCOMMODATION
 - 20 CAMELIA COTTAGE - Family Care Centre
 - 20 GRAYTHWAITE REHAB CENTRE
 - P1 - 6 PARKING

KEY PLAN

REV	DESCRIPTION	BY	DATE
1	ISSUED FOR INFORMATION	IB	15/03/2024
2	ISSUED FOR INFORMATION	IB	15/03/2024
3	ISSUED FOR TENDERS	IB	15/03/2024
4	ISSUED FOR REF	MT	08/03/2024
5	ISSUED FOR REF	MT	15/03/2024
6	ISSUED FOR REF	MT	20/03/2024
7	ISSUED FOR REF	MT	08/03/2024

COPYRIGHT

ALL RIGHTS RESERVED. THIS WORKS COPYRIGHT AND CANNOT BE REPRODUCED OR COPIED IN ANY FORM OR BY ANY MEANS (GRAPHIC, ELECTRONIC OR MECHANICAL) INCLUDING PHOTOCOPYING, WITHOUT THE WRITTEN PERMISSION OF THE PRINCIPAL UNDER THE TERMS OF THE CONTRACT. ANY LICENSE, EXPRESS OR IMPLIED, TO USE THE DOCUMENT FOR ANY PURPOSE WHATSOEVER IS RESTRICTED TO THE TERMS OF THE AGREEMENT OR IMPLIED AGREEMENT WITH THE PRINCIPAL UNDER THE TERMS OF THE CONTRACT.

DIMENSIONS

USE FIGURED DIMENSIONS. DO NOT SCALE. CONTRACTORS MUST VERIFY ALL DIMENSIONS ON THE SITE BEFORE COMMENCING ANY WORK OR MAKING ANY SHOP DRAWING WHICH MUST BE SUBMITTED AND REVIEWED BEFORE MANUFACTURE.

FIXTURES, FITTINGS & EQUIPMENT SPECIFICATIONS

SUBSTITUTE FREE EQUIPMENT SPECIFICATIONS

SUBSTITUTE FREE EQUIPMENT SPECIFICATIONS HAVE BEEN COMPLETED ON THE BASIS OF FREE AND EQUIPMENT ADVISED TO THIS OFFICE AT THE TIME OF BRIEFING THE DESIGN. THE DESIGN PROVIDING FOR FREE AND EQUIPMENT INCORPORATES SPATIAL, ALLOCATION, SERVICES, LOADING AND ACCESS CLEARANCES AND WHERE APPROPRIATE SERVICES REQUIREMENTS. VARIOUS CLEARANCES FOR SUBSTITUTION, PATTERNS AND FITTINGS. IT SHOULD BE NOTED THAT SUBSTITUTE FREE ON EQUIPMENT WITH A TERNATE SPECIFICATIONS SHOULD NOT BE PROVIDED PRIOR TO VALIDATING THOSE SPECIFICATIONS AGAINST THE ITEM CONTROL, SCHEDULE AND DESIGN PROVIDED IN THE MODEL. THIS OFFICE ACCEPTS RESPONSIBILITY FOR THE PROCUREMENT OF SUBSTITUTE FREE AND EQUIPMENT WHICH HAS NOT BEEN REVIEWED AND VALIDATED AGAINST THE ORIGINAL DESIGN PROVISIONS.

SERVICE POINTS DISCLAIMER

THE SERVICE POINTS IDENTIFIED ON THESE DRAWINGS HAVE BEEN OVERLAPED FROM THE BUILDING SERVICES ENGINEERING MODEL, AND ARE PROVIDED FOR INFORMATION AND REFERENCE PURPOSES ONLY. WE HAVE BEEN ADVISED BY THE SERVICES ENGINEERS THAT THE POINTS REPRESENTED ON THESE DRAWINGS ARE CORRECT AT THE TIME OF PUBLICATION. THIS OFFICE DOES NOT WARRANT THE ACCURACY OF THIS DATA. REFERS TO THE BUILDING SERVICES ENGINEERING DOCUMENTATION FOR THE INSTALLATION OF THE SERVICE POINTS AND THE INTERFACE BETWEEN THE SERVICE POINTS AND THE RESPECTIVE ENGINEERING SYSTEMS.

ISSUE FOR TENDER

ARCHITECTS

STH PINTO TUNCER

ABN: 21 154 475 955
LEVEL 4, 85 YORK STREET
SYDNEY NSW 2000, AUSTRALIA
PH: (02) 9258 4800 FAX: (02) 9885 2455

58 GIPPS ST
COLLINGWOOD VIC 3066
AUSTRALIA
PH: (03) 94170582

THIS ARCHITECTURAL DESIGN IS THE COPYRIGHT OF SALTER TOMKINS HANLEY AND PARTNERS AND SHALL NOT BE REPRODUCED WITHOUT THEIR WRITTEN PERMISSION

CLIENT

NSW Health **Health Infrastructure** **Health Northern Sydney Local Health District**

PROJECT

Ryde Hospital Redevelopment - Staging

Denistone Rd, Eastwood NSW 2122

DRAWING TITLE

TEMPORARY STRUCTURES - PROPOSED SITE PLAN

SCALE 1:5000:8A0 DATE 08/05/2024 DRAWN BY Y.T. CHECKED BY IB

PROJECT NO. 10520 DRAWING NO. RHR-AR-DWG-10-TS-00-001 REVISION 5

ATCO SPECIFICATION:		
BASEFRAME SCHEDULE		
DESCRIPTION	BACK TO BACK	
150 PFC SKID BEAMS	2000	
FLOORING SCHEDULE		
ITEM	DESCRIPTION	
FLOOR - 75mm JOISTS, 17mm PLY	WITH VINYL, E/E	
FLOOR FRAMING	75mm STEEL JOIST (REFER STRUCTURAL SPECIFICATION)	
INSULATION - UNDER FLOOR	R2.1 HEAVY DUTY FOIL FACED BATTS	
FLOORING	17mm F11 T&G PLYWOOD	
FLOOR COVERING (N001)	2mm VINYL	
WALL SCHEDULE		
ITEM	DESCRIPTION	
WALL - EXT PLY / MRIB - E/E		
CLADDING - EXTERNAL	COLORBOND MAXIRIB - HORIZONTAL	
WALL LINING - INTERNAL	3.6mm POLYESTER COATED PLYWOOD	
THERMAL BREAK BETWEEN FRAMING & CLADDING	INSULBREAK TAPE	
FLOOR COVERING (N001)	2mm VINYL	
FRAMING	75mm STEEL STUD (REFER STRUCTURAL SPECIFICATION)	
INSULATION	R2.1 HP BATTS	
WALL - INT PLY / PLY		
WALL LINING - INTERNAL	3.6mm POLYESTER COATED PLYWOOD	
FRAMING	75mm STEEL STUD (REFER STRUCTURAL SPECIFICATION)	
CEILING & ROOF SCHEDULE		
ITEM	DESCRIPTION	
CEILING - 75mm w/ PLY LINING		
CEILING LINING - INTERNAL	3.6mm COATED PLYWOOD	
JOIST	75mm JOIST (REFER STRUCTURAL SPECIFICATION)	
ROOF - SUPERDEK (0.42mm)		
INSULATION	R2.3 FOIL BACKED FIBREGLASS INSULATION	
ROOF SHEETING	0.42mm BMT SUPERDEK ROOFING	
SITE NOTES		
- NO ALLOWANCE FOR COMPLIANCE WITH AS1428.1 - 2009 (DESIGN FOR ACCESS & MOBILITY)		
FINISHES SCHEDULE		
ITEM	DESCRIPTION	COLOR/TREATMENT
FLOOR COVERING (N001)	3.6mm COATED PLYWOOD	GREY
CLADDING - EXTERNAL	COLORBOND MAXIRIB - HORIZONTAL	SURFIMIST
WALL LINING - INTERNAL	3.6mm POLYESTER COATED PLYWOOD	GREY
SKIRTING	PVC	GREY
WALL JOINT - PLY LINING	PVC	GREY
CORNICE	PVC	GREY
CEILING LINING - INTERNAL	3.6mm COATED PLYWOOD	MIRARGE PEARL
ROOF SHEETING	0.42mm BMT SUPERDEK ROOFING	ZINCALUME
EXTERNAL DOOR LEAF	COLORBOND	IRONSTONE
EXTERNAL DOOR FRAME	COLORBOND	IRONSTONE
WINDOW FRAME	POWDERCOATED	BLACK
WINDOW ARCHITRAVE	PVC	GREY
DOWNPIPE	COLORBOND	IRONSTONE
BENCHTOP	LAMINATED	GREY
CUPBOARD	MELAMINE	WHITE
FASCIA	COLORBOND	IRONSTONE
GUTTER	HI-SQUARE, COLORBOND	COLORBOND - IRONSTONE
VERTICAL CORNER ANGLE	COLORBOND - SURFIMIST	

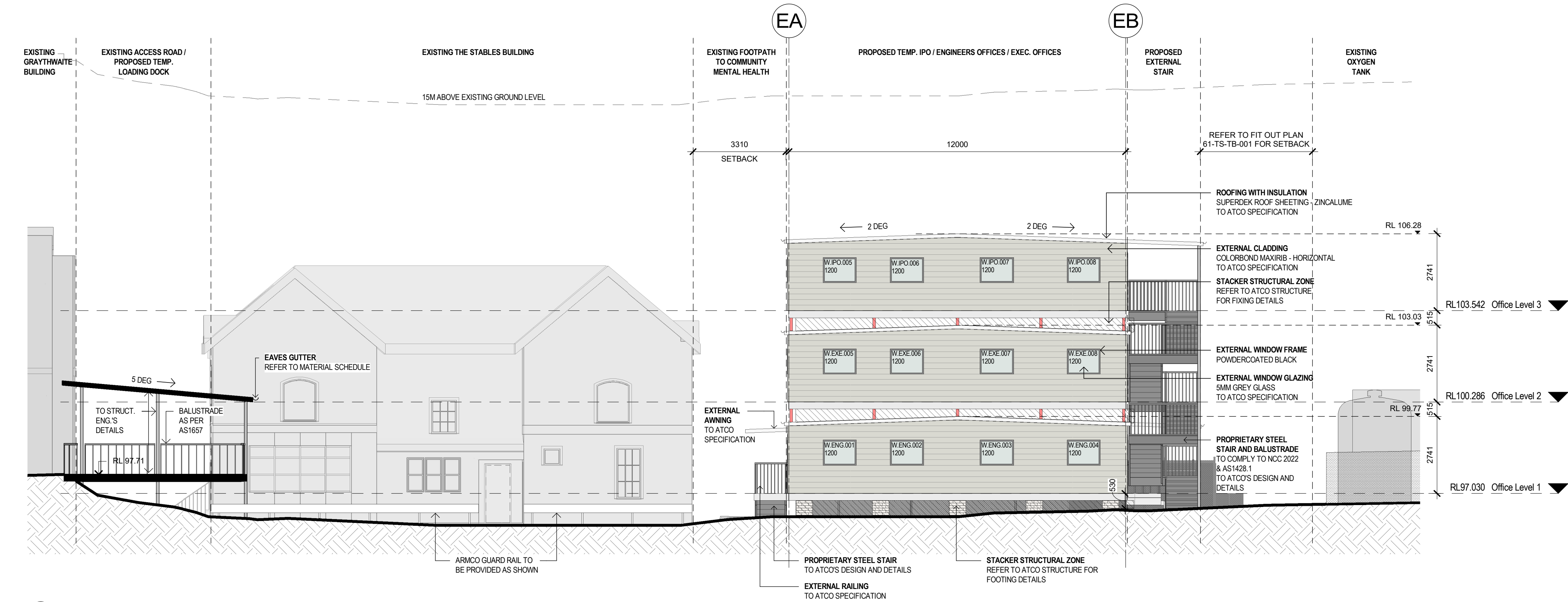

1 IPO / ENGINEERS OFFICES / EXEC. OFFICES - ELEVATION 1 / SECTION (LOADING DOCK)
SCALE: 1:100

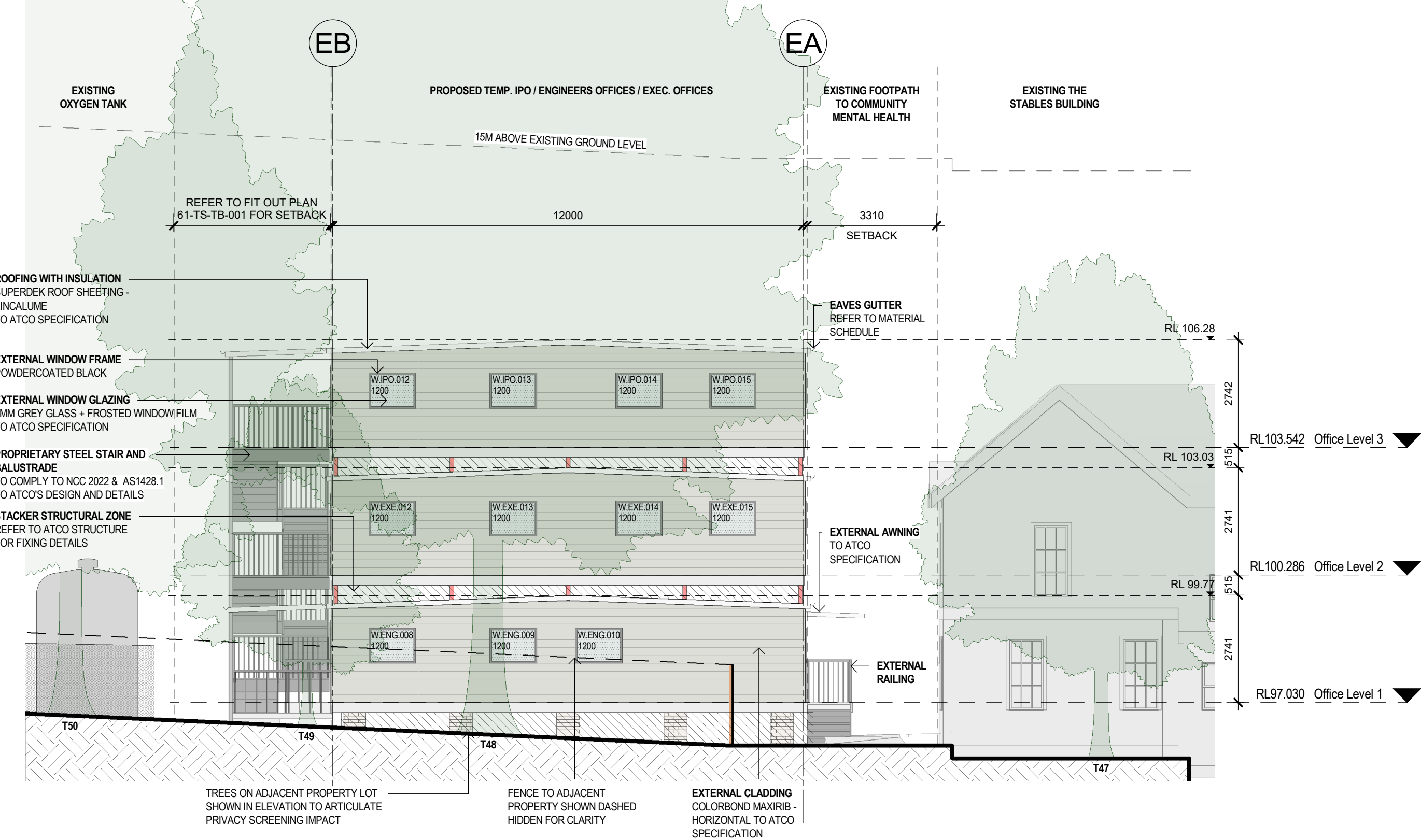

3 IPO / ENGINEERS OFFICES / EXEC. OFFICES - ELEVATION 3
SCALE: 1:100

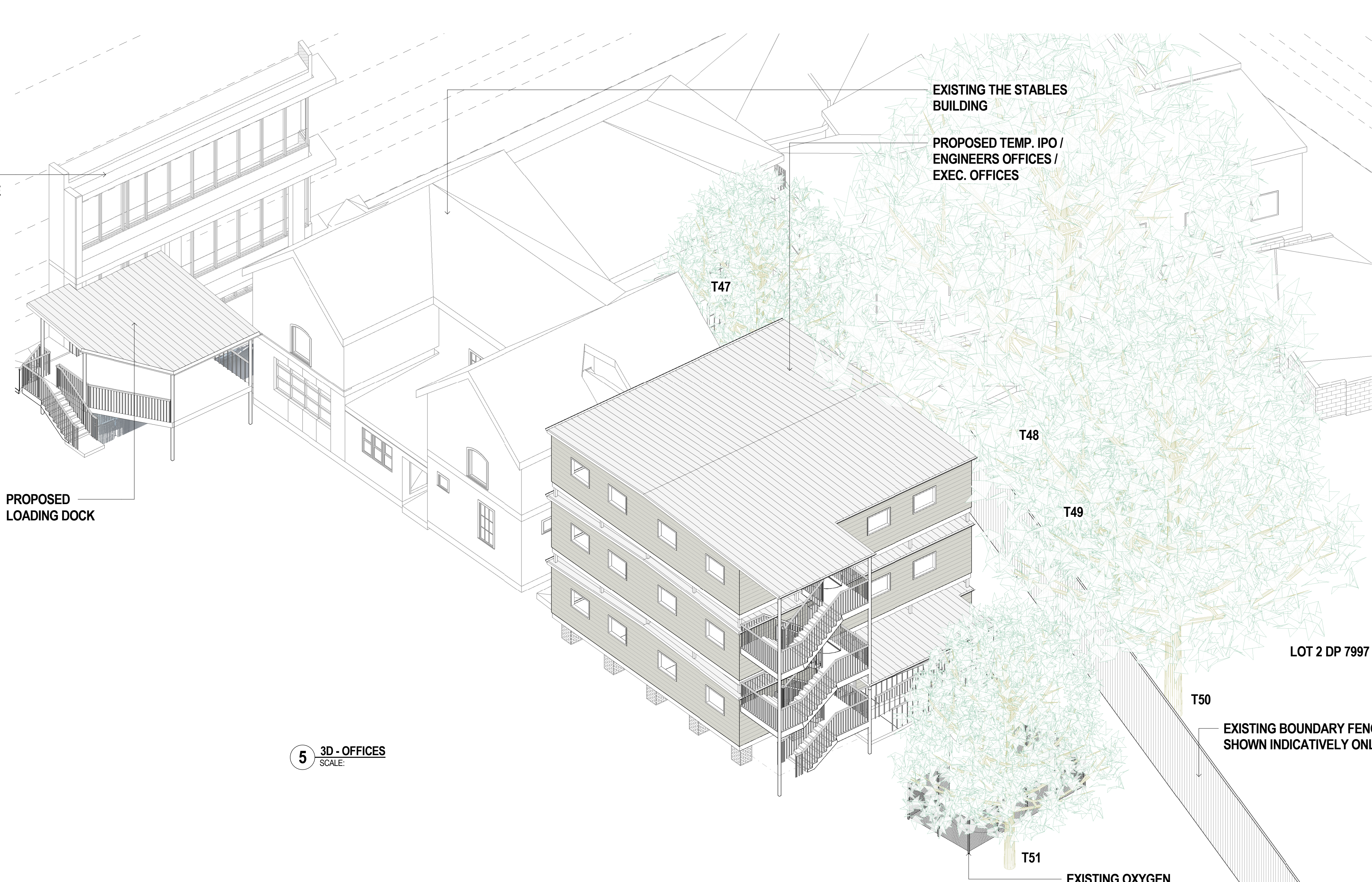

5 3D - OFFICES
SCALE:

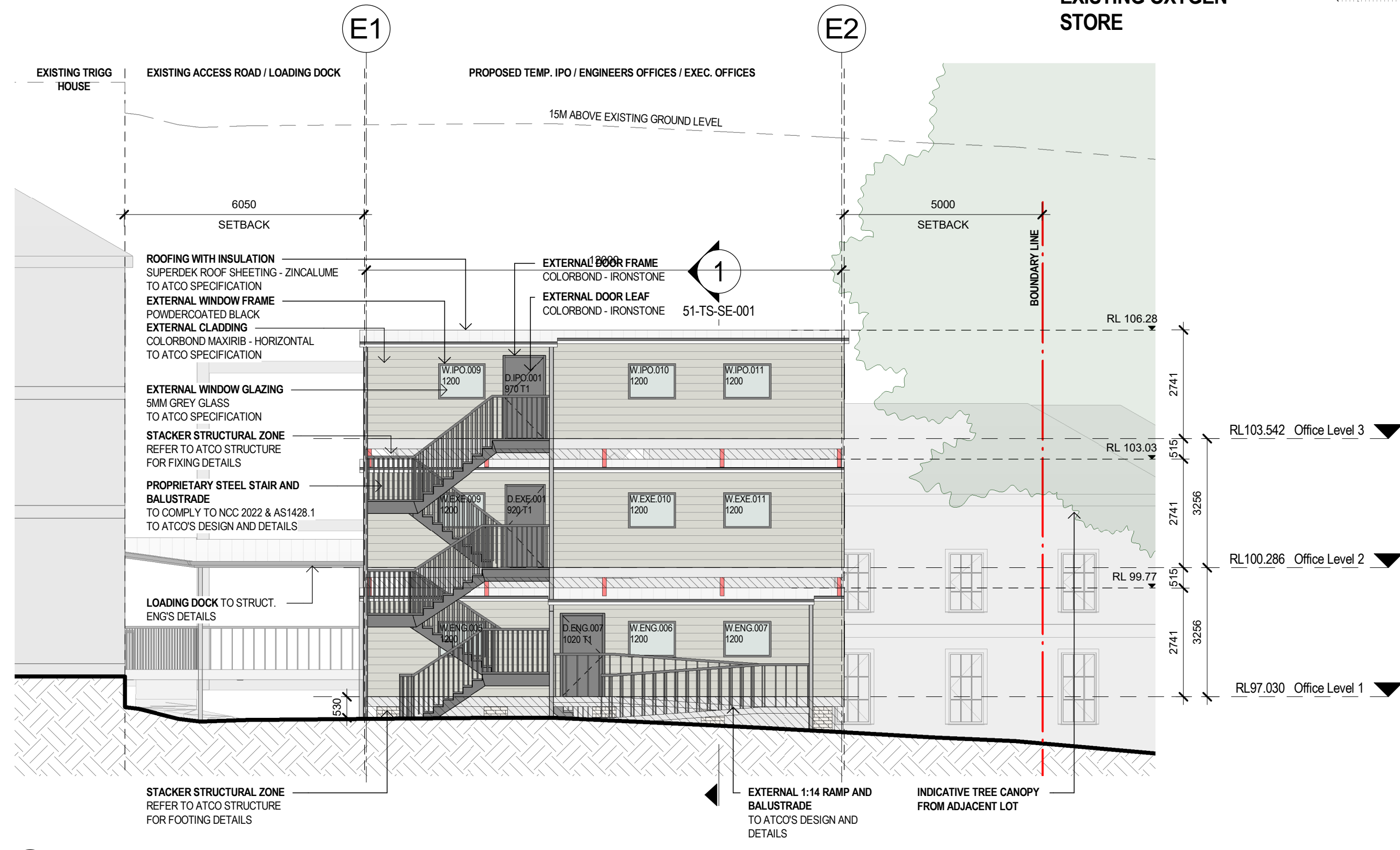

2 IPO / ENGINEERS OFFICES / EXEC. OFFICES - ELEVATION 2
SCALE: 1:100

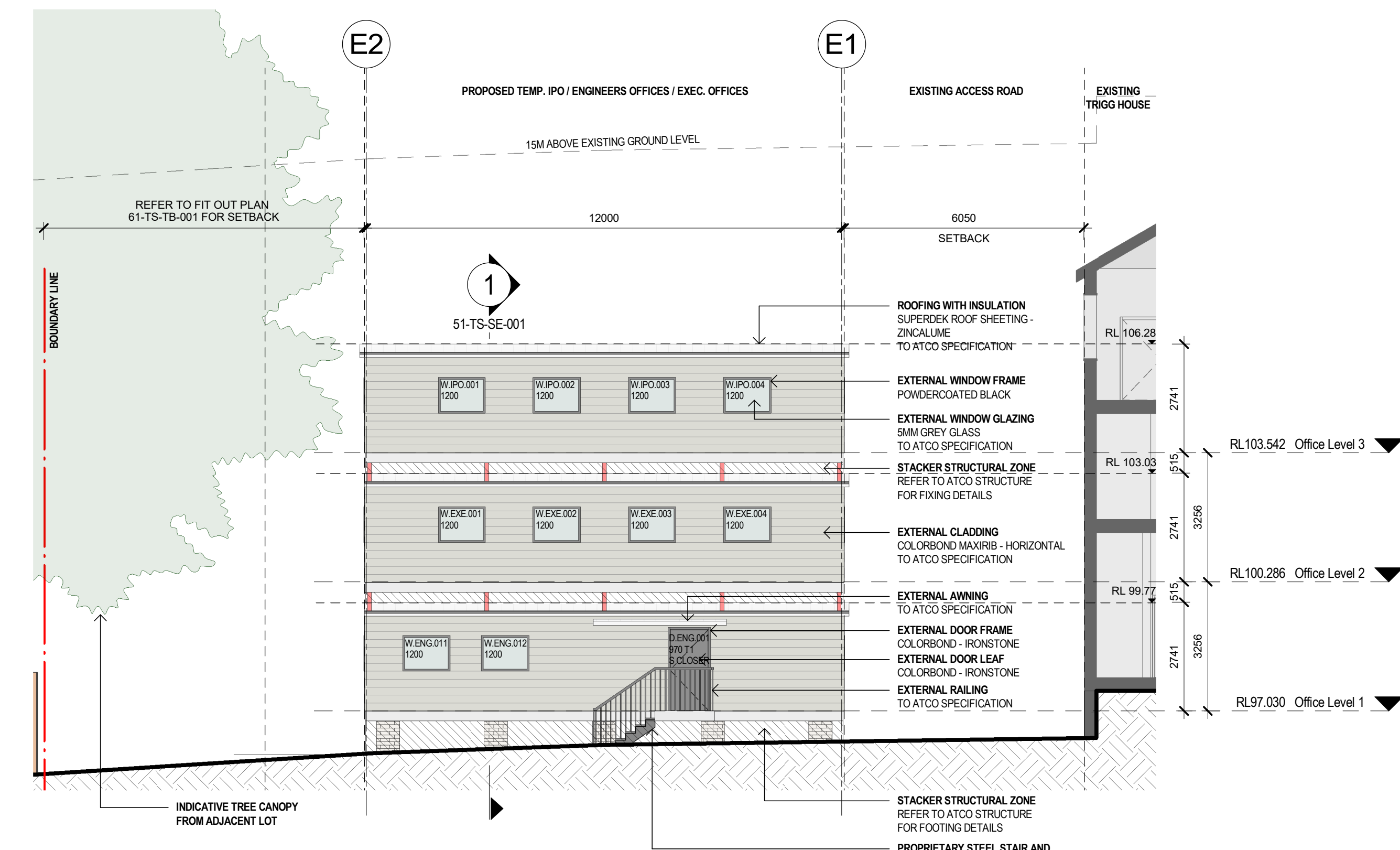

4 IPO / ENGINEERS OFFICES / EXEC. OFFICES - ELEVATION 4
SCALE: 1:100

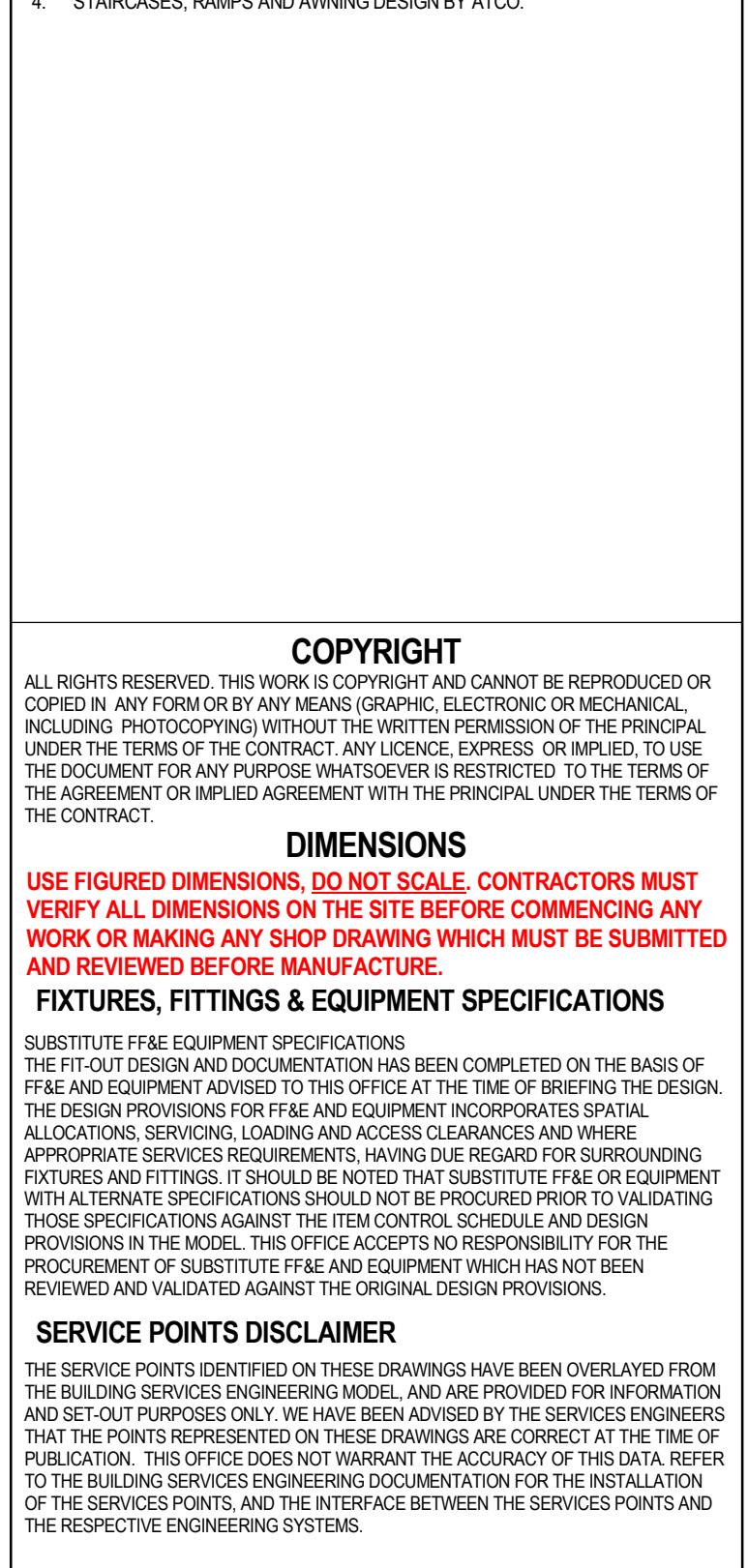
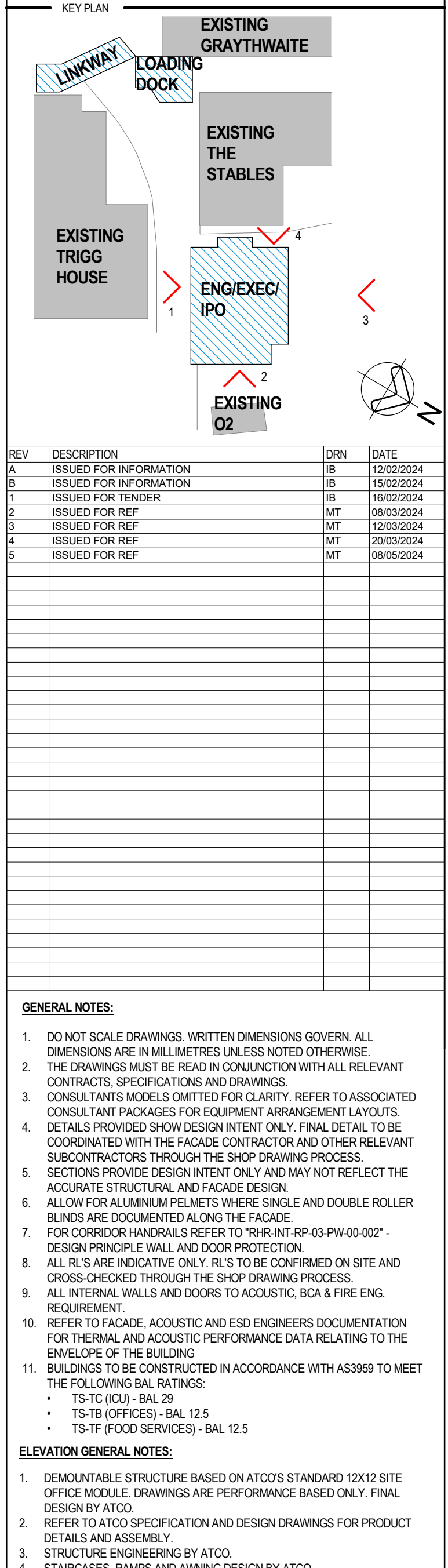

ISSUE FOR TENDER

ARCHITECTS

STH

PINTO × TUNCER

ABN: 21 154 475 955
LEVEL 4, 81 YORK STREET
SYDNEY NSW 2000, AUSTRALIA
PH: (02) 8558 4850 FAX: (02) 9885 2455

BC/PPS ST
COLLINSWOOD VIC 3069
AUSTRALIA
PH: (03) 94702882

THE ARCHITECTURAL DESIGN IS THE COPYRIGHT OF
SAVERIO TUNCER, HANLEY AND PINTO AND PINTO TUNCER
AND SHALL NOT BE REPRODUCED WITHOUT THEIR WRITTEN PERMISSION

CLIENT

NSW Health Infrastructure

Health Northern Sydney Local Health District

PROJECT

Ryde Hospital Redevelopment - Staging

Denistone Rd, Eastwood NSW 2122

DRAWING TITLE

TEMPORARY STRUCTURES (TS-TB&TD) - ELEVATIONS - ENGINEERING / EXEC. OFF / IPO / LOADING DOCK

1:100@AO 08/05/2024 YT IB

PROJECT No: 10520 DRAWING No: RHR-AR-DWG-50-TS-EL-002 REVISION: 5

ICU/CCU MATERIAL SPECIFICATION

EXTERNAL WALL ASSEMBLY

EWS-01: (FROM EXTERNAL TO INTERNAL)

- 1. LYSAGHT SPANDEK
 - COLOUR: COLORBOND SURFMIST/SHALE GREY
 - 2. 25MM TOP HATS
 - 3. VAPOUR BARRIER
 - 4. 10MM THERMAL BREAK TAPE AS REQUIRED
 - 5. 150MM STUD + INSULATION
 - 6. 13MM IMPACT RESISTANT PLASTERBOARD LINING (9MM SHEETING TO WET AREAS)
- INSULATION: TO FACADE/ESD/ACOUSTIC ENG. SPEC.

EWS-02 : (FROM EXTERNAL TO INTERNAL)

- 1. LYSAGHT SPANDEK
 - COLOUR: COLORBOND SURFMIST/SHALE GREY
 - 2. 25MM TOP HATS
 - 3. 10MM THERMAL BREAK TAPE AS REQUIRED.
 - 4. 78MM SPEEDPANEL
 - 5. 150MM STUD + INSULATION
 - 6. 13MM IMPACT RESISTANT PLASTERBOARD LINING (9MM SHEETING TO WET AREAS)
- INSULATION: TO FACADE/ESD/ACOUSTIC ENG. SPEC.

EWS-03 : (FROM EXTERNAL TO INTERNAL)

- 1. 78MM SPEEDPANEL (2HR FIRE RATED)
 - 2. VAPOUR BARRIER
 - 3. 150MM STUD + INSULATION
 - 4. 13MM IMPACT RESISTANT PLASTERBOARD LINING (9MM SHEETING TO WET AREAS)
- INSULATION: TO FACADE/ESD/ACOUSTIC ENG. SPEC.

ROOF ASSEMBLY

RF-01: (EXTERNAL TO INTERNAL)

- 1. LYSAGHT SPANDEK
 - COLOUR: COLORBOND SURFMIST/SHALE GREY
 - ALTERNATIVE: KLIPOK-700 HI-STRENGTH
 - 2. 10MM THERMAL BREAK TAPE AS REQUIRED TO PURLINS
 - 3. SARKING/VAPOUR BARRIER
 - 4. PURLIN ZONE: BRADFORD ANTICON 145 + ANTICON 60
 - 5. SAFETY MESH TO UNDERSIDE OF PURLINS
- INSULATION: TO FACADE/ESD/ACOUSTIC ENG. SPEC.

NOTE: RESILIENT MOUNTS TO PURLINS MAY BE REQUIRED TO MITIGATE RAIN NOISE. FC SHEETING TO UNDERSIDE OF PURLINS OR INSULATION TO CEILING IS AN ALTERNATIVE TO THE RESILIENT MOUNTS. ACOUSTIC ENG. TO CONFIRM.

INSULATION

- INS-01 :
 - PRODUCT: BLUECHIP IROCK PLUS 80MM R2.22 WHITE OR SIMILAR TO SOFFIT OF SLIMDEK SLAB TO SECTION J REQUIREMENTS.
- INS-02 :
 - PRODUCT: BLUECHIP IBOARD 50MM R2.27 OR SIMILAR TO EDGE OF SLIMDEK SLAB TO SECTION J REQUIREMENTS.

NOTE: THERMAL & ACOUSTIC PERFORMANCE CRITERIA TO BE SPECIFIED BY THE ACOUSTIC, FACADE AND ESD ENGINEERS/CONSULTANTS. ALL PRODUCTS AND PERFORMANCE REQUIREMENTS ARE INDICATIVE ONLY AND REQUIRE VALIDATION BY THE PROJECT ENGINEERING TEAMS.

CAPPING & FLASHINGS:

- COLORBOND STEEL
- COLOUR: COLOUR MATCH TO CORRESPONDING ROOF OR WALL TYPE. WHERE INTERFACING WITH FACADE CLADDING, FLASHING/CAPPING IS TO MATCH FACADE FINISH.

DOWNPIPES

DP-01:

- COLORBOND STEEL
- COLOUR: COLOUR MATCH TO CORRESPONDING ROOF OR WALL TYPE. WHERE INTERFACING WITH FACADE CLADDING, FLASHING/CAPPING IS TO MATCH FACADE FINISH.
- SIZE: TO HYD. ENG. SPECIFICATION

GUTTERS

GR-01:

- COLORBOND STEEL
- COLOUR: COLOUR MATCH TO CORRESPONDING ROOF OR WALL TYPE. WHERE INTERFACING WITH FACADE CLADDING, FLASHING/CAPPING IS TO MATCH FACADE FINISH.
- SHAPE: HALF ROUND
- SIZE: TO HYD. ENG. SPECIFICATION

EXTERNAL WINDOW SCHEDULE- ICU/CCU							
Mark	Room Name	Room Number	Type	Width	Height	Sill Height	Head Height
W/ICU.001	STAFF RM	01.ICU.002	Type F - 1800H x 800W	800	1800	900	2700
W/ICU.002	OFF	01.ICU.001	Type E - 1800H x 1500W	1500	1800	900	2700
W/ICU.003	WORKSTATIONS	01.ICU.004	Type E - 1800H x 1500W	1500	1800	900	2700
W/ICU.004	4 BED CCU	01.ICU.005	Type E - 1800H x 1500W	1500	1800	900	2700
W/ICU.005	4 BED CCU	01.ICU.009	Type E - 1800H x 1500W	1500	1800	900	2700
W/ICU.006	2 BED ICU	01.ICU.012	Type E - 1800H x 1500W	1500	1800	900	2700
W/ICU.007	2 BED ICU	01.ICU.014	Type E - 1800H x 1500W	1500	1800	900	2700
W/ICU.008	ICU ISO	01.ICU.017	Type E - 1800H x 1500W	1500	1800	900	2700
W/ICU.009	ICU ISO	01.ICU.019	Type E - 1800H x 1500W	1500	1800	900	2700
W/ICU.010	INT	01.ICU.023	Type E - 1800H x 1500W	1500	1800	900	2700

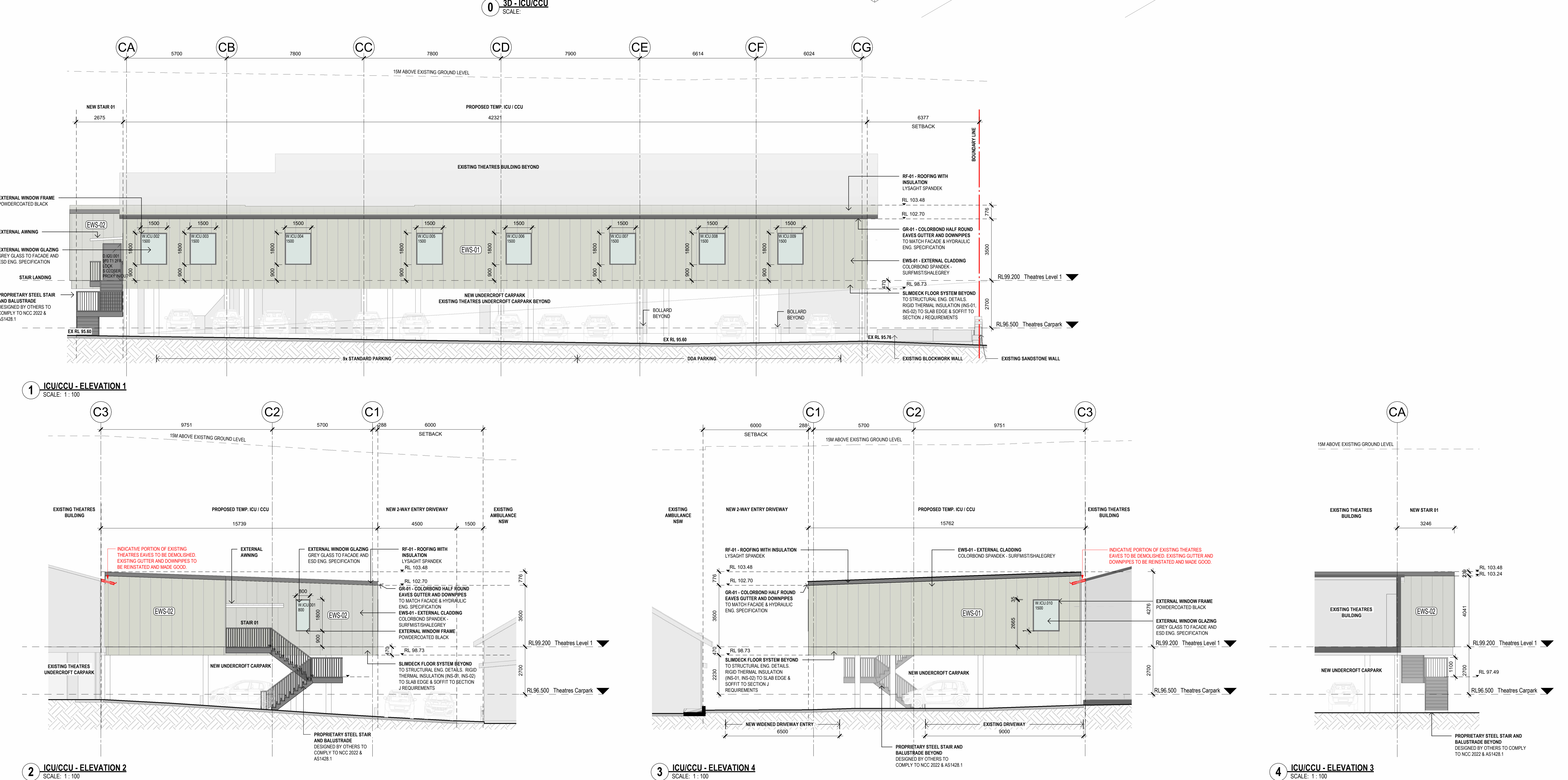
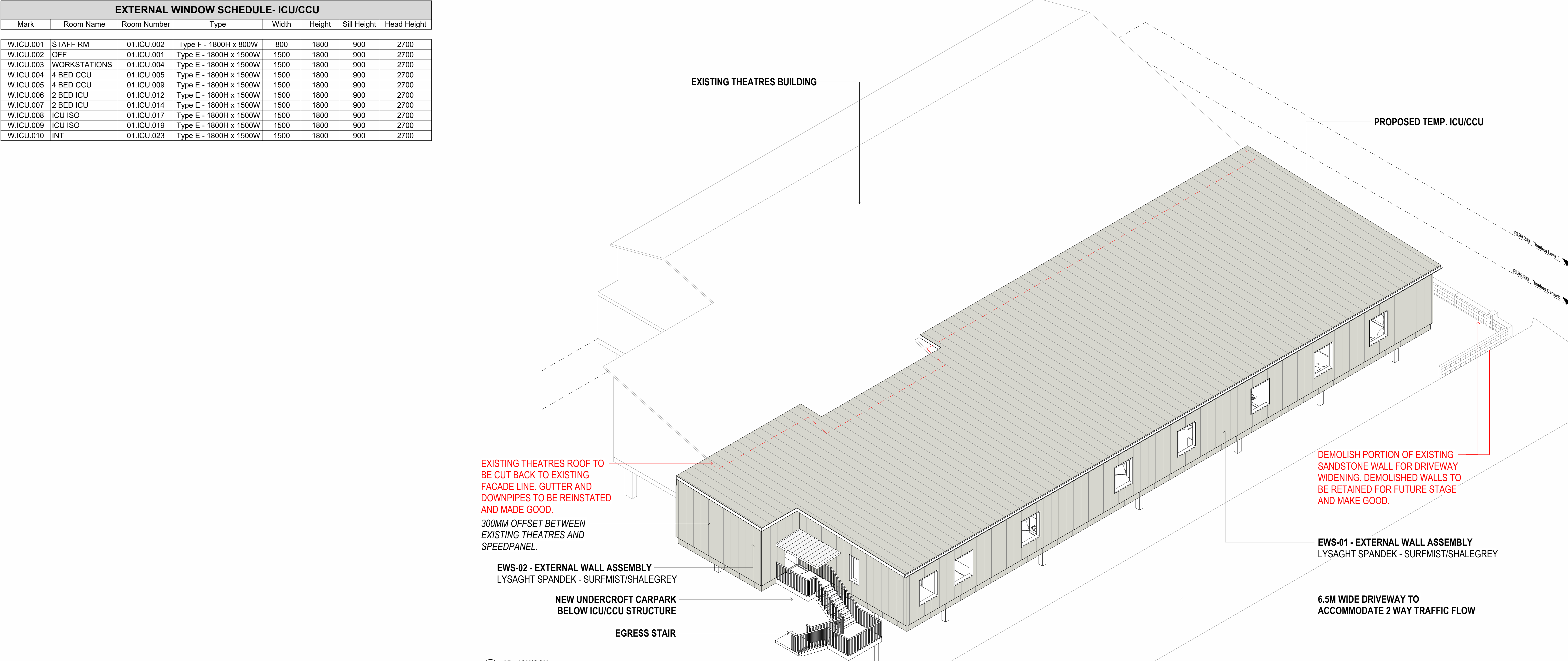

KEY PLAN

REV	DESCRIPTION	DRN	DATE
A	ISSUED FOR INFORMATION	IB	15/03/2024
B	ISSUED FOR INFORMATION	IB	15/03/2024
C	ISSUED FOR TENDER	IB	15/03/2024
D	ISSUED FOR TENDER	MT	28/03/2024
E	ISSUED FOR REF	MT	28/03/2024
F	ISSUED FOR REF	MT	28/03/2024

GENERAL NOTES:

- DO NOT SCALE DRAWINGS. WRITTEN DIMENSIONS GOVERN ALL DIMENSIONS ARE IN MILLIMETRES UNLESS NOTED OTHERWISE.
- THE DRAWINGS MUST BE READ IN CONJUNCTION WITH ALL RELEVANT CONTRACTS, SPECIFICATIONS AND DRAWINGS.
- CONSULTANTS' MODELS OMITTED FOR CLARITY REFER TO ASSOCIATED CONSULTANT PACKAGES FOR EQUIPMENT ARRANGEMENT LAYOUTS.
- DETAILS PROVIDED SHOW DESIGN INTENT ONLY. FINAL DETAIL TO BE COORDINATED WITH THE FACADE CONTRACTOR AND OTHER RELEVANT SUBCONTRACTORS THROUGH THE SHOP DRAWING PROCESS.
- SECTIONS PROVIDE DESIGN INTENT ONLY AND MAY NOT REFLECT THE ACCURATE STRUCTURAL AND FACADE DESIGN.
- ALLOW FOR ALUMINIUM PERIMETERS WHERE SINGLE AND DOUBLE ROLLER BLINDS ARE DOCUMENTED ALONG THE FACADE.
- FOR CORRIDOR HANDRAILS REFER TO T888 INT-RP-03-PW-05-002' - DESIGN PRINCIPLE WALL AND DOOR PROTECTION.
- ALL RLS ARE INDICATIVE ONLY. RLS TO BE CONFIRMED ON SITE AND CROSS-CHECKED THROUGH THE SHOP DRAWING PROCESS.
- ALL INTERNAL WALLS & DOORS TO ACOUSTIC, BCA & FIRE ENG. REQUIREMENT.
- REFER TO FACADE, ACOUSTIC AND ESD ENGINEERS DOCUMENTATION FOR THERMAL AND ACOUSTIC PERFORMANCE DATA RELATING TO THE ENVELOPE OF THE BUILDING.
- BUILDING TO BE CONSTRUCTED IN ACCORDANCE WITH AS3959 TO MEET THE FOLLOWING BAL RATINGS:
 - TS-TC (ICU) - BAL 29
 - TS-TF (OFFICE) - BAL 12.5
 - TS-TF (FOOD SERVICES) - BAL 12.5

COPYRIGHT

ALL RIGHTS RESERVED. THIS WORK IS COPYRIGHTED AND CANNOT BE REPRODUCED OR COPIED IN ANY FORM OR BY ANY MEANS (GRAPHIC, ELECTRONIC OR MECHANICAL, INCLUDING PHOTOCOPYING WITHOUT THE WRITTEN PERMISSION OF THE PRINCIPAL UNDER THE TERMS OF THE CONTRACT. ANY LICENCE EXPRESS OR IMPLIED TO USE THE DOCUMENT FOR ANY PURPOSE WHATSOEVER IS RESTRICTED TO THE TERMS OF THE AGREEMENT OR IMPLIED AGREEMENT WITH THE PRINCIPAL UNDER THE TERMS OF THE CONTRACT.

DIMENSIONS

USE FIGURED DIMENSIONS. DO NOT SCALE. CONTRACTORS MUST VERIFY ALL DIMENSIONS ON THE SITE BEFORE COMMENCING ANY WORK OR MAKING ANY SHOP DRAWING WHICH MUST BE SUBMITTED AND REVIEWED BEFORE MANUFACTURE.

FIXTURES, FITTINGS & EQUIPMENT SPECIFICATIONS

SUBSTITUTE FIRE EQUIPMENT SPECIFICATIONS

THE PLOT DESIGN AND DOCUMENTATION HAS BEEN COMPLETED ON THE BASIS OF FIRE AND EQUIPMENT ADVISED TO THIS OFFICE AT THE TIME OF BRIEFING THE DESIGN. THE DESIGN PROVIDES FOR FIRE AND EQUIPMENT ACCORDING TO SPATIAL ALLOCATIONS, SERVING, LOADING AND ACCESS CLEARANCES AND WHERE APPROPRIATE SERVICES REQUIREMENTS. WORKING REQUIREMENTS FOR SUBSISTING FIXTURES AND FITTINGS. IT SHOULD BE NOTED THAT SUBSTITUTE FIRE OR EQUIPMENT WITH ALTERNATE SPECIFICATIONS SHOULD NOT BE PROVIDED PRIOR TO OBTAINING THOSE SPECIFICATIONS AGAINST THE ITEM CONTROL, SCHEDULE AND DESIGN PROVIDED IN THE MODEL. THIS OFFICE ACCEPTS NO RESPONSIBILITY FOR THE PROCUREMENT OF SUBSTITUTE FIRE AND EQUIPMENT WHICH HAS NOT BEEN REVIEWED AND VALIDATED AGAINST THE ORIGINAL DESIGN PROCEEDINGS.

SERVICE POINTS DISCLAIMER

THE SERVICE POINTS IDENTIFIED ON THESE DRAWINGS HAVE BEEN OBTAINED FROM THE BUILDING SERVICES ENGINEERING MODEL, AND ARE PROVIDED FOR INFORMATION AND RET-CUT PURPOSES ONLY. WE HAVE BEEN ADVISED BY THE SERVICES ENGINEERS THAT THE POINTS REPRESENTED IN THESE DRAWINGS ARE CORRECT AT THE TIME OF PUBLICATION. THIS OFFICE DOES NOT WARRANT THE ACCURACY OF THIS DATA. REFER TO THE BUILDING SERVICES ENGINEERING DOCUMENTATION FOR THE NOTIFICATION OF THE SERVICE POINTS AND THE INTERFACE BETWEEN THE SERVICE POINTS AND THE RESPECTIVE ENGINEERING SYSTEMS.

ISSUE FOR TENDER

ARCHITECTS

PINTO * TUNCER

ABN: 21 154 475 955
LEVEL 4, 85 YORK STREET
SYDNEY NSW 2000, AUSTRALIA
PH: (02) 8556 4800 FAX: (02) 9555 3505

88 GPPS ST
COLLINGWOOD VIC 3066
AUSTRALIA
PH: (03) 94102682

THIS ARCHITECTURAL DESIGN IS THE COPYRIGHT OF SILVER THOMAS HANLEY AND PTY LTD AND PINTO TUNCER AND SHALL NOT BE REPRODUCED WITHOUT THEIR WRITTEN PERMISSION

CLIENT

NSW Health

Health Infrastructure

North Sydney Local Health District

PROJECT

Ryde Hospital Redevelopment

Denistone Rd, Eastwood NSW 2122

DRAWING TITLE

TEMPORARY STRUCTURES (TS-TC) - ELEVATIONS - ICU / CCU

SCALE: 1:100@A0 DATE: 20/03/2024 DRAWN BY: YB CHECKED: IB

PROJECT No: 10520 DRAWING No: RHR-AR-DWG-50-TS-EL-003 REVISION: 4

Downloaded from S:\2024\10520 Ryde Hospital Redevelopment\05 - Temporary Structures - ELEVATIONS\10520-TS-EL-003.dwg

FOOD SERVICES MATERIAL SPECIFICATION

EXTERNAL WALL ASSEMBLY

EWS-01: (FROM EXTERNAL TO INTERNAL)

1. LYSAGHT SPANDEK
- COLOUR: COLORBOND SURFMIST/SHALE GREY
2. 25MM TOP HATS
3. VAPOUR BARRIER
4. 10MM THERMAL BREAK TAPE AS REQUIRED
5. 150MM STUD + INSULATION
6. 13MM IMPACT RESISTANT PLASTERBOARD LINING (9MM SHEETING TO WET AREAS)
- INSULATION: TO FACADE/ESD/ACOUSTIC ENG. SPEC.

ROOF ASSEMBLY

RF-01: (EXTERNAL TO INTERNAL)

1. LYSAGHT SPANDEK
- COLOUR: COLORBOND SURFMIST/SHALE GREY
 - ALTERNATIVE: KLIPLOK-700 HI-STRENGTH
2. 10MM THERMAL BREAK TAPE AS REQUIRED TO PURLINS
3. SARKING/VAPOUR BARRIER
4. PURLIN ZONE: BRADFORD ANTICON 145 + ANTICON 60
5. SAFETY MESH TO UNDERSIDE OF PURLINS
- INSULATION: TO FACADE/ESD/ACOUSTIC ENG. SPEC.

NOTE: RESILIENT MOUNTS TO PURLINS MAY BE REQUIRED TO MITIGATE RAIN NOISE. FC SHEETING TO UNDERSIDE OF PURLINS OR INSULATION TO CEILING IS AN ALTERNATIVE TO THE RESILIENT MOUNTS. ACOUSTIC ENG. TO CONFIRM.

INSULATION

- INS-01:
- PRODUCT: BLUECHIP IROCK PLUS 80MM R2.22 WHITE OR SIMILAR TO SOFFIT OF SLIMDEK SLAB TO SECTION J REQUIREMENTS.
- INS-02:
- PRODUCT: BLUECHIP IBOARD 50MM R2.27 OR SIMILAR TO EDGE OF SLIMDEK SLAB TO SECTION J REQUIREMENTS.

NOTE: THERMAL & ACOUSTIC PERFORMANCE CRITERIA TO BE SPECIFIED BY THE ACOUSTIC, FACADE AND ESD ENGINEERS/CONSULTANTS. ALL PRODUCTS AND PERFORMANCE REQUIREMENTS ARE INDICATIVE ONLY AND REQUIRE VALIDATION BY THE PROJECT ENGINEERING TEAMS.

INSULATION

- INS-01:
- PRODUCT: BLUECHIP IROCK PLUS 80MM R2.22 WHITE OR SIMILAR TO SOFFIT OF SLIMDEK SLAB TO SECTION J REQUIREMENTS.
- INS-02:
- PRODUCT: BLUECHIP IBOARD 50MM R2.27 OR SIMILAR TO EDGE OF SLIMDEK SLAB TO SECTION J REQUIREMENTS.

NOTE: THERMAL & ACOUSTIC PERFORMANCE CRITERIA TO BE SPECIFIED BY THE ACOUSTIC, FACADE AND ESD ENGINEERS/CONSULTANTS. ALL PRODUCTS AND PERFORMANCE REQUIREMENTS ARE INDICATIVE ONLY AND REQUIRE VALIDATION BY THE PROJECT ENGINEERING TEAMS.

CAPPING & FLASHINGS:

- COLORBOND STEEL
- COLOUR: COLOUR MATCH TO CORRESPONDING ROOF OR WALL TYPE. WHERE INTERFACING WITH FACADE CLADDING, FLASHING/CAPPING IS TO MATCH FACADE FINISH.

DOWNPIPES

DP-01:

- COLORBOND STEEL
- COLOUR: COLOUR MATCH TO CORRESPONDING ROOF OR WALL TYPE. WHERE INTERFACING WITH FACADE CLADDING, FLASHING/CAPPING IS TO MATCH FACADE FINISH.
- SIZE: TO HYD. ENG. SPECIFICATION

GUTTERS

GR-01:

- COLORBOND STEEL
- COLOUR: COLOUR MATCH TO CORRESPONDING ROOF OR WALL TYPE. WHERE INTERFACING WITH FACADE CLADDING, FLASHING/CAPPING IS TO MATCH FACADE FINISH.
- SHAPE: HALF ROUND
- SIZE: TO HYD. ENG. SPECIFICATION

EXTERNAL WINDOW SCHEDULE - KITCHEN & STORES							
Mark	Room Name	Room Number	Type	Width	Height	Sill Height	Head Height
W.FS.001	STAFF RM	03.FS.010	Type B - 1200H x 1200W	1200	1200	900	2100
W.FS.002	FOOD PREP & PLATING	03.FS.005	Type G - 700H x 1200W	1200	700	1400	2100
W.FS.003	FOOD PREP & PLATING	03.FS.005	Type G - 700H x 1200W	1200	700	1400	2100
W.FS.004	CORRIDOR	03.FS.001	Type B - 1200H x 1200W	1200	1200	900	2100
W.FS.005	CLEANING / WASTE	03.FS.002	Type B - 1200H x 1200W	1200	1200	900	2100
W.FS.006	CLEANING / WASTE	03.FS.002	Type B - 1200H x 1200W	1200	1200	900	2100
W.FS.007	CLEANING / WASTE	03.FS.002	Type B - 1200H x 1200W	1200	1200	900	2100
W.FS.008	CLEANING / WASTE	03.FS.002	Type B - 1200H x 1200W	1200	1200	900	2100
W.FS.009	FOOD PREP & PLATING	03.FS.005	Type B - 1200H x 1200W	1200	1200	900	2100
W.FS.010	FOOD PREP & PLATING	03.FS.005	Type B - 1200H x 1200W	1200	1200	900	2100
W.FS.011	WORKSTATONS	03.FS.011	Type B - 1200H x 1200W	1200	1200	900	2100

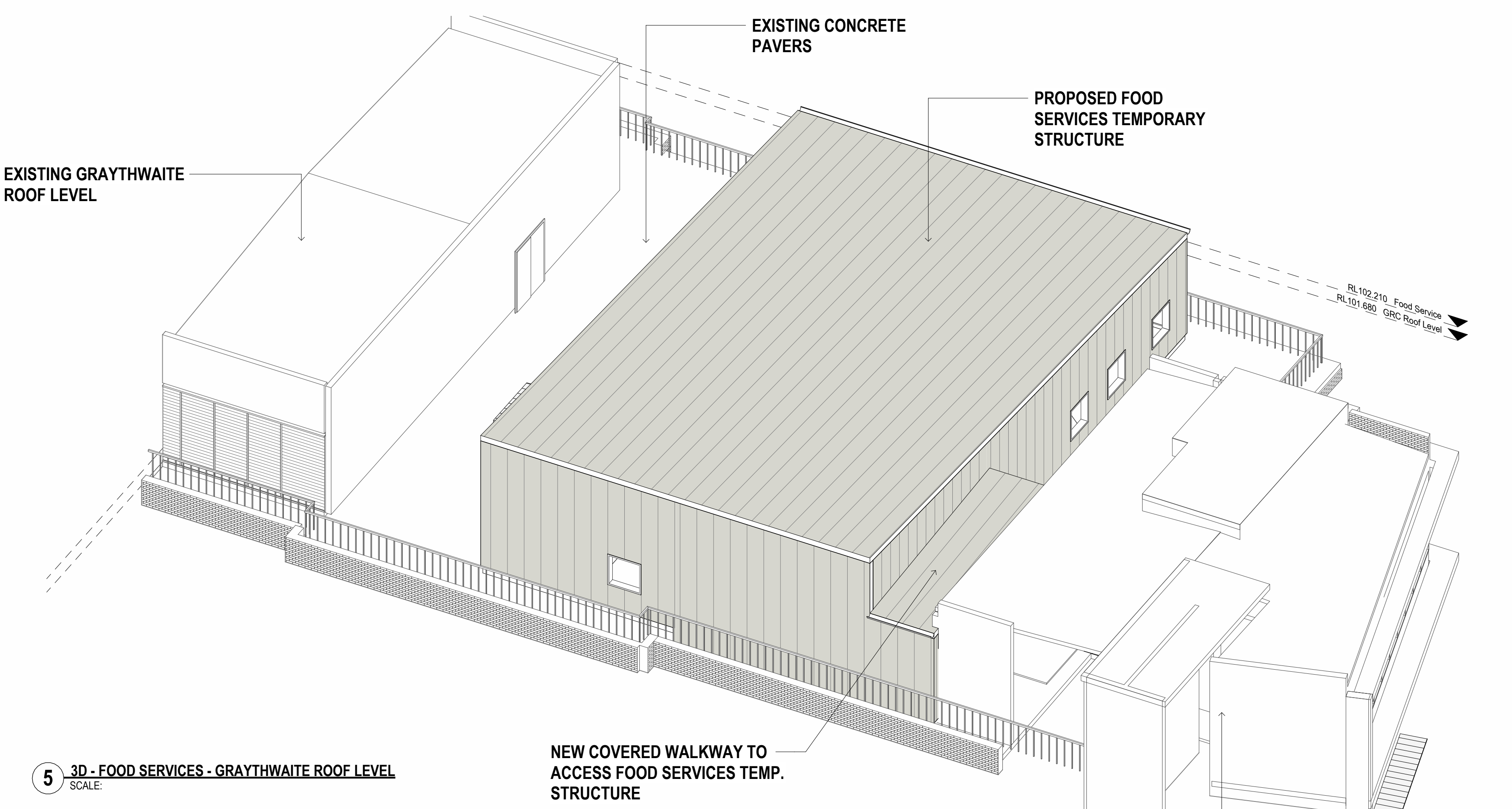

3D - FOOD SERVICES - GRAYTHWAITE ROOF LEVEL
SCALE: 1:100

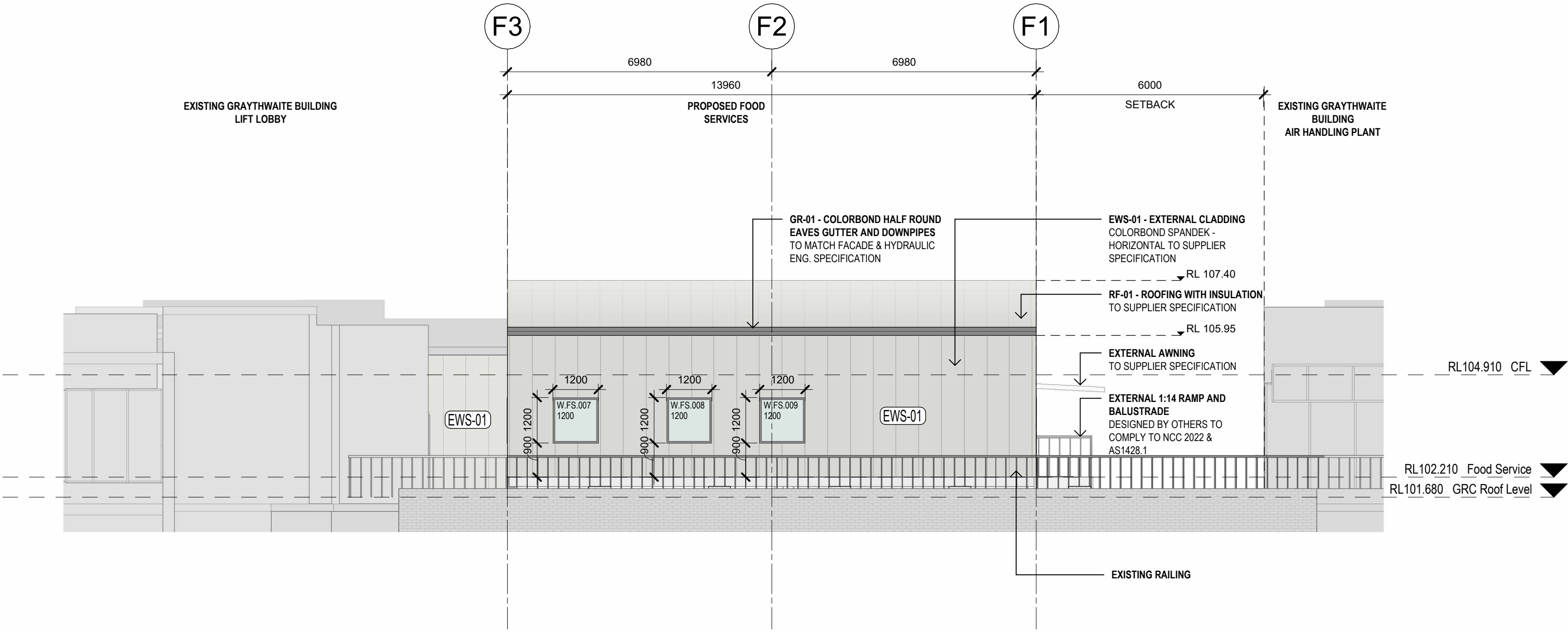

1 FOOD SERVICES - ELEVATION A
SCALE: 1:100

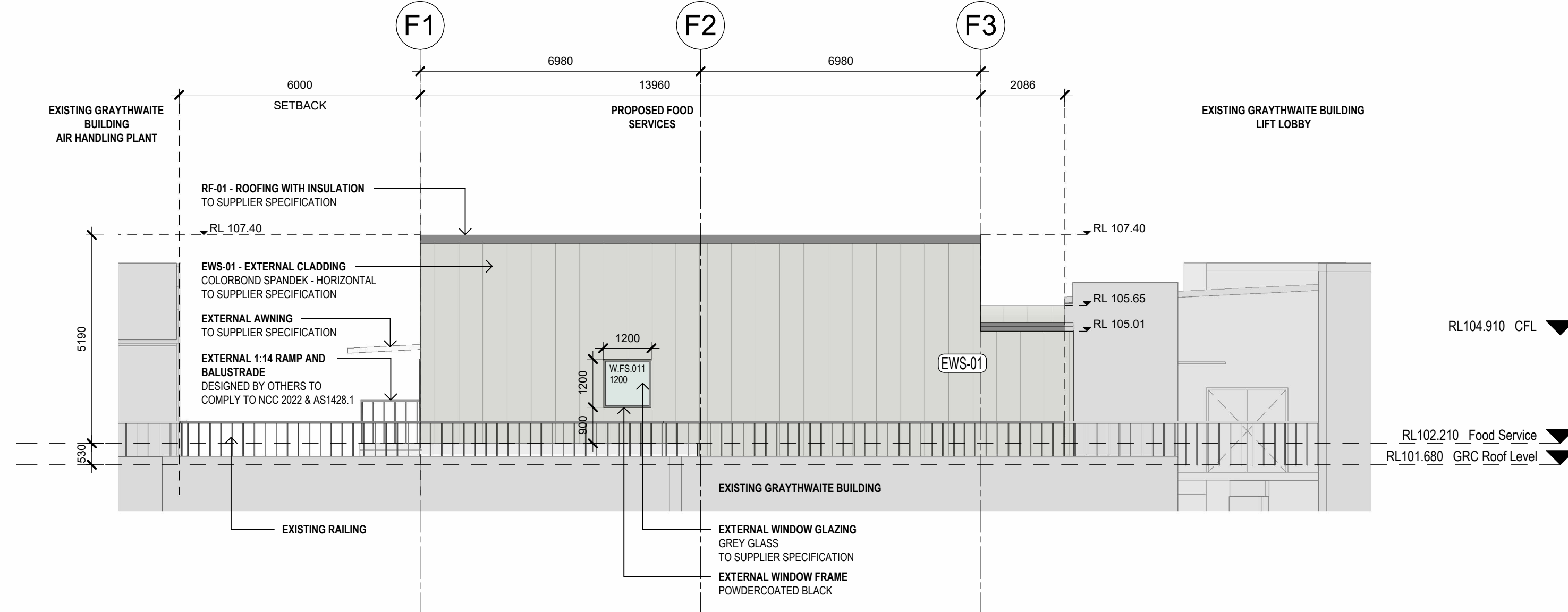

3 FOOD SERVICES - ELEVATION C
SCALE: 1:100

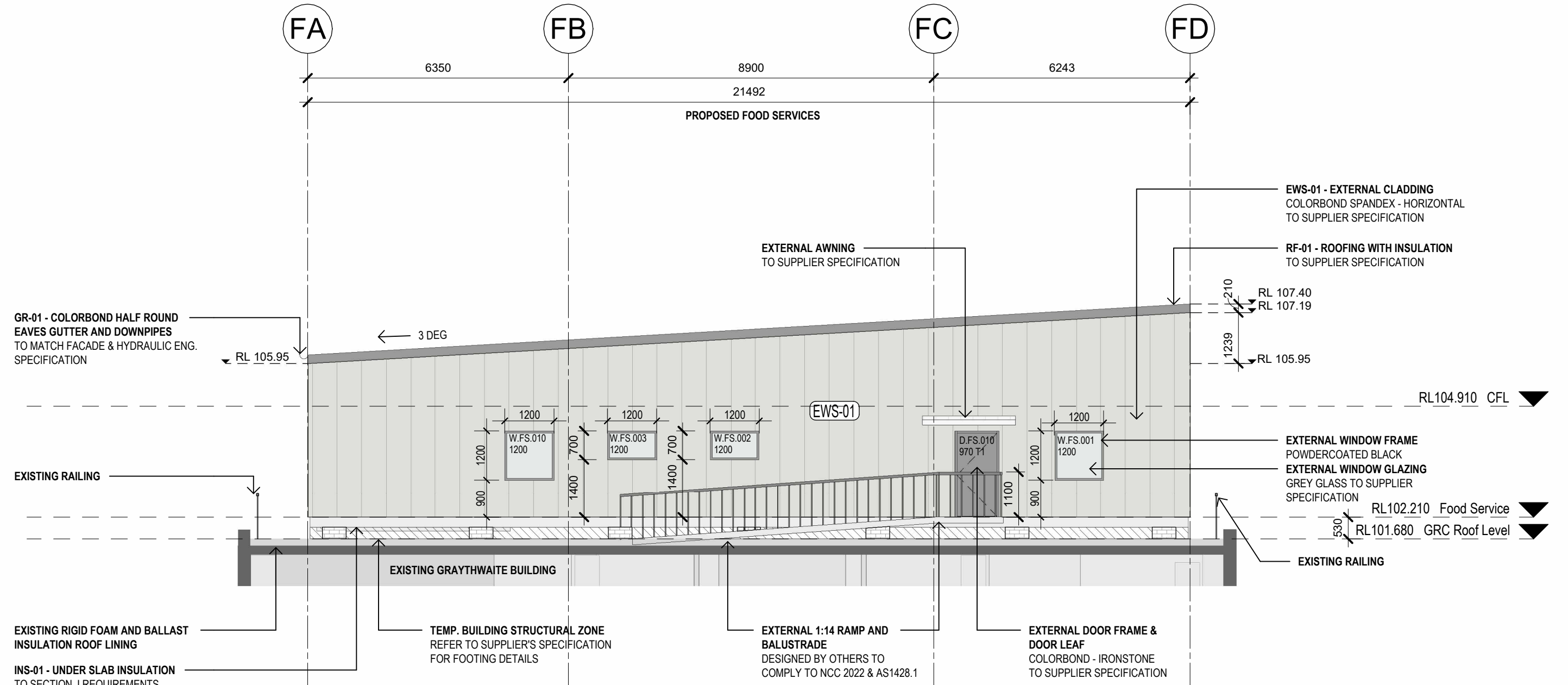

2 FOOD SERVICES - ELEVATION B
SCALE: 1:100

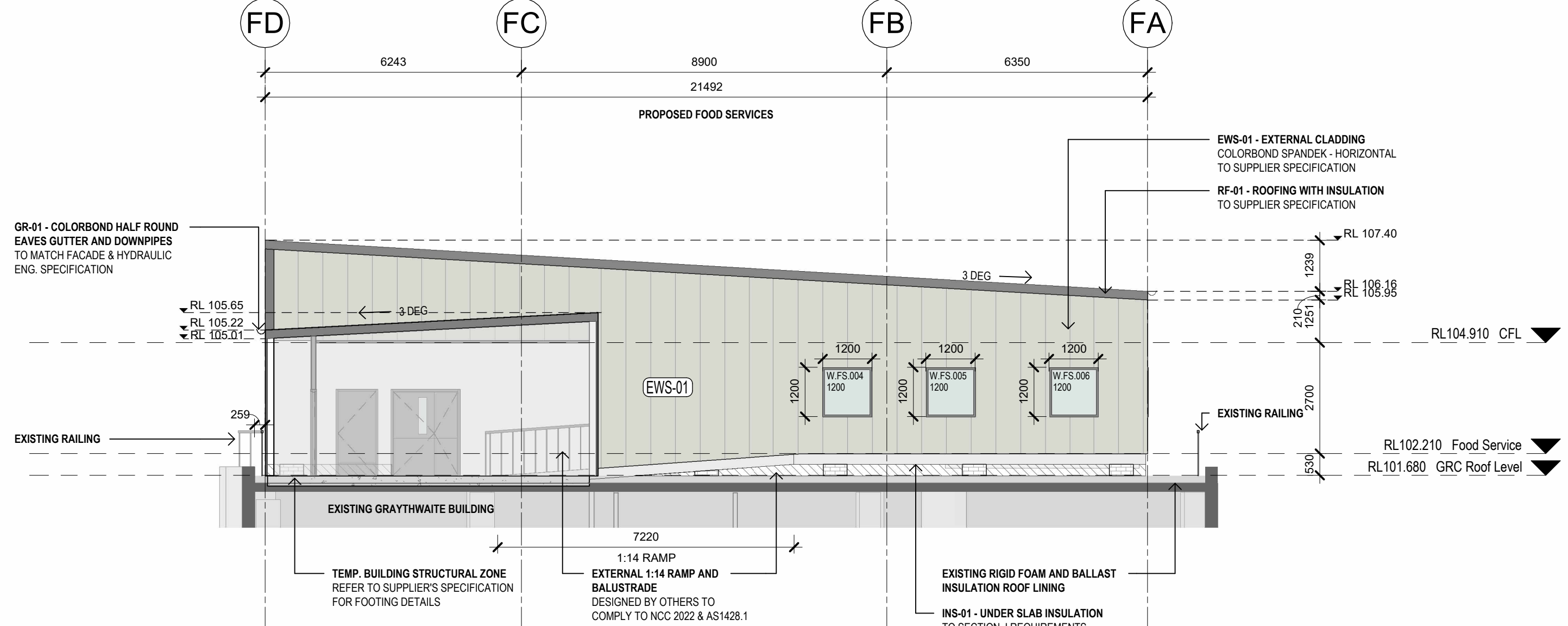

4 FOOD SERVICES - ELEVATION D
SCALE: 1:100

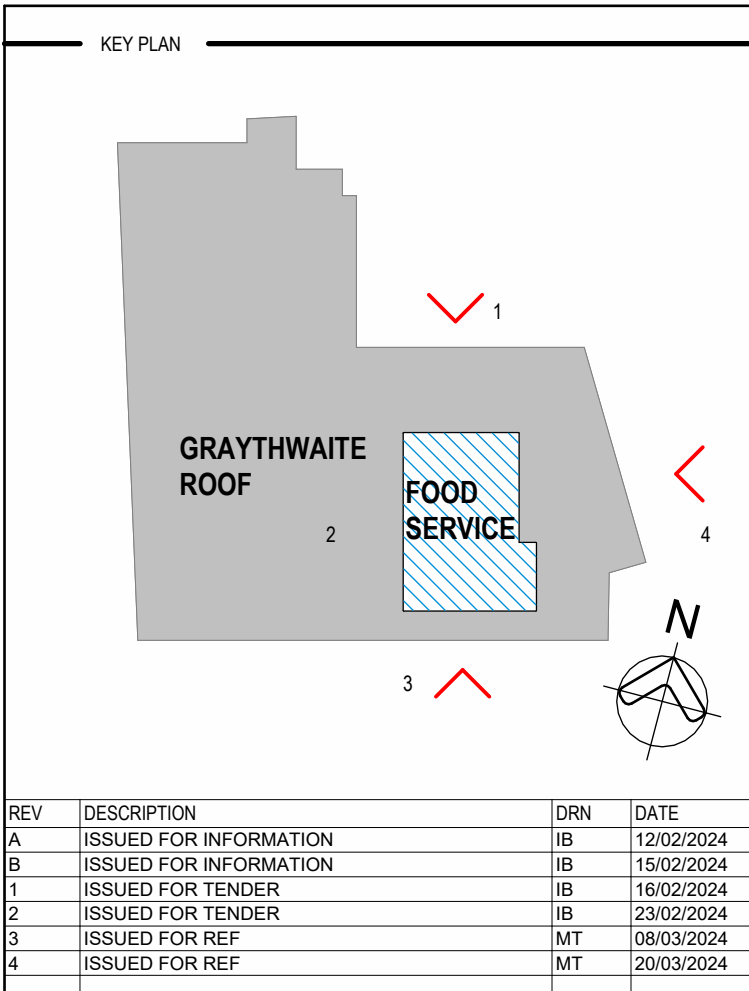

REV	DESCRIPTION	DRN	DATE
A	ISSUED FOR INFORMATION	IB	19/03/2024
B	ISSUED FOR INFORMATION	IB	19/03/2024
C	ISSUED FOR TENDER	IB	19/03/2024
D	ISSUED FOR TENDER	IB	19/03/2024
E	ISSUED FOR TENDER	IB	19/03/2024
F	ISSUED FOR TENDER	IB	19/03/2024
G	ISSUED FOR TENDER	IB	19/03/2024
H	ISSUED FOR TENDER	IB	19/03/2024
I	ISSUED FOR TENDER	IB	19/03/2024
J	ISSUED FOR TENDER	IB	19/03/2024
K	ISSUED FOR TENDER	IB	19/03/2024
L	ISSUED FOR TENDER	IB	19/03/2024
M	ISSUED FOR TENDER	IB	19/03/2024
N	ISSUED FOR TENDER	IB	19/03/2024
O	ISSUED FOR TENDER	IB	19/03/2024
P	ISSUED FOR TENDER	IB	19/03/2024
Q	ISSUED FOR TENDER	IB	19/03/2024
R	ISSUED FOR TENDER	IB	19/03/2024
S	ISSUED FOR TENDER	IB	19/03/2024
T	ISSUED FOR TENDER	IB	19/03/2024
U	ISSUED FOR TENDER	IB	19/03/2024
V	ISSUED FOR TENDER	IB	19/03/2024
W	ISSUED FOR TENDER	IB	19/03/2024
X	ISSUED FOR TENDER	IB	19/03/2024
Y	ISSUED FOR TENDER	IB	19/03/2024
Z	ISSUED FOR TENDER	IB	19/03/2024
AA	ISSUED FOR TENDER	IB	19/03/2024
AB	ISSUED FOR TENDER	IB	19/03/2024
AC	ISSUED FOR TENDER	IB	19/03/2024
AD	ISSUED FOR TENDER	IB	19/03/2024
AE	ISSUED FOR TENDER	IB	19/03/2024
AF	ISSUED FOR TENDER	IB	19/03/2024
AG	ISSUED FOR TENDER	IB	19/03/2024
AH	ISSUED FOR TENDER	IB	19/03/2024
AI	ISSUED FOR TENDER	IB	19/03/2024
AJ	ISSUED FOR TENDER	IB	19/03/2024
AK	ISSUED FOR TENDER	IB	19/03/2024
AL	ISSUED FOR TENDER	IB	19/03/2024
AM	ISSUED FOR TENDER	IB	19/03/2024
AN	ISSUED FOR TENDER	IB	19/03/2024
AO	ISSUED FOR TENDER	IB	19/03/2024
AP	ISSUED FOR TENDER	IB	19/03/2024
AQ	ISSUED FOR TENDER	IB	19/03/2024
AR	ISSUED FOR TENDER	IB	19/03/2024
AS	ISSUED FOR TENDER	IB	19/03/2024
AT	ISSUED FOR TENDER	IB	19/03/2024
AU	ISSUED FOR TENDER	IB	19/03/2024
AV	ISSUED FOR TENDER	IB	19/03/2024
AW	ISSUED FOR TENDER	IB	19/03/2024
AX	ISSUED FOR TENDER	IB	19/03/2024
AY	ISSUED FOR TENDER	IB	19/03/2024
AZ	ISSUED FOR TENDER	IB	19/03/2024
BA	ISSUED FOR TENDER	IB	19/03/2024
BB	ISSUED FOR TENDER	IB	19/03/2024
BC	ISSUED FOR TENDER	IB	19/03/2024
BD	ISSUED FOR TENDER	IB	19/03/2024
BE	ISSUED FOR TENDER	IB	19/03/2024
BF	ISSUED FOR TENDER	IB	19/03/2024
BG	ISSUED FOR TENDER	IB	19/03/2024
BH	ISSUED FOR TENDER	IB	19/03/2024
BI	ISSUED FOR TENDER	IB	19/03/2024
BJ	ISSUED FOR TENDER	IB	19/03/2024
BK	ISSUED FOR TENDER	IB	19/03/2024
BL	ISSUED FOR TENDER	IB	19/03/2024
BM	ISSUED FOR TENDER	IB	19/03/2024
BN	ISSUED FOR TENDER	IB	19/03/2024
BO	ISSUED FOR TENDER	IB	19/03/2024
BP	ISSUED FOR TENDER	IB	19/03/2024
BQ	ISSUED FOR TENDER	IB	19/03/2024
BR	ISSUED FOR TENDER	IB	19/03/2024
BS	ISSUED FOR TENDER	IB	19/03/2024
BT	ISSUED FOR TENDER	IB	19/03/2024
BU	ISSUED FOR TENDER	IB	19/03/2024
BV	ISSUED FOR TENDER	IB	19/03/2024
BW	ISSUED FOR TENDER	IB	19/03/2024
BX	ISSUED FOR TENDER	IB	19/03/2024
BY	ISSUED FOR TENDER	IB	19/03/2024
BZ	ISSUED FOR TENDER	IB	19/03/2024
CA	ISSUED FOR TENDER	IB	19/03/2024
CB	ISSUED FOR TENDER	IB	19/03/2024
CC	ISSUED FOR TENDER	IB	19/03/2024
CD	ISSUED FOR TENDER	IB	19/03/2024
CE	ISSUED FOR TENDER	IB	19/03/2024
CF	ISSUED FOR TENDER	IB	19/03/2024
CG	ISSUED FOR TENDER	IB	19/03/2024
CH	ISSUED FOR TENDER	IB	19/03/2024
CI	ISSUED FOR TENDER	IB	19/03/2024
CJ	ISSUED FOR TENDER	IB	19/03/2024
CK	ISSUED FOR TENDER	IB	19/03/2024
CL	ISSUED FOR TENDER	IB	19/03/2024
CM	ISSUED FOR TENDER	IB	19/03/2024
CN	ISSUED FOR TENDER	IB	19/03/2024
CO	ISSUED FOR TENDER	IB	19/03/2024
CP	ISSUED FOR TENDER	IB	19/03/2024
CQ	ISSUED FOR TENDER	IB	19/03/2024
CR	ISSUED FOR TENDER	IB	19/03/2024
CS	ISSUED FOR TENDER	IB	19/03/2024
CT	ISSUED FOR TENDER	IB	19/03/2024
CU	ISSUED FOR TENDER	IB	19/03/2024
CV	ISSUED FOR TENDER	IB	19/03/2024
CW	ISSUED FOR TENDER	IB	19/03/2024
CX	ISSUED FOR TENDER	IB	19/03/2024
CY	ISSUED FOR TENDER	IB	19/03/2024
CZ	ISSUED FOR TENDER	IB	19/03/2024
DA	ISSUED FOR TENDER	IB	19/03/2024
DB	ISSUED FOR TENDER	IB	19/03/2024
DC	ISSUED FOR TENDER	IB	19/03/2024
DD	ISSUED FOR TENDER	IB	19/03/2024
DE	ISSUED FOR TENDER	IB	19/03/2024
DF	ISSUED FOR TENDER	IB	19/03/2024
DG	ISSUED FOR TENDER	IB	19/03/2024
DH	ISSUED FOR TENDER	IB	19/03/2024
DI	ISSUED FOR TENDER	IB	19/03/2024
DJ	ISSUED FOR TENDER	IB	19/03/2024
DK	ISSUED FOR TENDER	IB	19/03/2024
DL	ISSUED FOR TENDER	IB	19/03/2024
DM	ISSUED FOR TENDER	IB	19/03/2024
DN	ISSUED FOR TENDER	IB	19/03/2024
DO	ISSUED FOR TENDER	IB	19/03/2024
DP	ISSUED FOR TENDER	IB	19/03/2024
DQ	ISSUED FOR TENDER	IB	19/03/2024
DR	ISSUED FOR TENDER	IB	19/03/2024
DS	ISSUED FOR TENDER	IB	19/03/2024
DT	ISSUED FOR TENDER	IB	19/03/2024
DU	ISSUED FOR TENDER	IB	19/03/2024
DV	ISSUED FOR TENDER	IB	19/03/2024
DW	ISSUED FOR TENDER	IB	19/03/2024
DX	ISSUED FOR TENDER	IB	19/03/2024
DY	ISSUED FOR TENDER	IB	19/03/2024
DZ	ISSUED FOR TENDER	IB	19/03/2024
EA	ISSUED FOR TENDER	IB	19/03/2024
EB	ISSUED FOR TENDER	IB	19/03/2024
EC	ISSUED FOR TENDER	IB	19/03/2024
ED	ISSUED FOR TENDER	IB	19/03/2024
EE	ISSUED FOR TENDER	IB	19/03/2024
EF	ISSUED FOR TENDER	IB	19/03/2024
EG	ISSUED FOR TENDER	IB	19/03/2024
EH	ISSUED FOR TENDER	IB	19/03/2024
EI	ISSUED FOR TENDER	IB	19/03/2024
EJ	ISSUED FOR TENDER	IB	19/03/2024
EK	ISSUED FOR TENDER	IB	19/03/2024
EL	ISSUED FOR TENDER	IB	19/03/2024
EM	ISSUED FOR TENDER	IB	19/03/2024
EN	ISSUED FOR TENDER	IB	19/03/2024
EO	ISSUED FOR TENDER	IB	19/03/2024
EP	ISSUED FOR TENDER	IB	19/03/2024
EQ	ISSUED FOR TENDER	IB	19/03/2024
ER	ISSUED FOR TENDER	IB	19/03/2024
ES	ISSUED FOR TENDER	IB	19/03/2024
ET	ISSUED FOR TENDER	IB	19/03/2024
EU	ISSUED FOR TENDER	IB	19/03/2024
EV	ISSUED FOR TENDER	IB	19/03/2024
EW	ISSUED FOR TENDER	IB	19/03/2024
EX	ISSUED FOR TENDER	IB	19/03/2024
EY	ISSUED FOR TENDER	IB	19/03/2024
EZ	ISSUED FOR TENDER	IB	19/03/2024
FA	ISSUED FOR TENDER	IB	19/03/2024
FB	ISSUED FOR TENDER	IB	19/03/2024
FC	ISSUED FOR TENDER	IB	19/03/2024
FD	ISSUED FOR TENDER	IB	19/03/2024
FE	ISSUED FOR TENDER	IB	19/03/2024
FF	ISSUED FOR TENDER	IB	19/03/2024
FG	ISSUED FOR TENDER	IB	19/03/2024
FH	ISSUED FOR TENDER	IB	19/03/2024
FI	ISSUED FOR TENDER	IB	19/03/2024
FJ	ISSUED FOR TENDER	IB	19/03/2024
FK	ISSUED FOR TENDER	IB	19/03/2024
FL	ISSUED FOR TENDER	IB	19/03/2024
FM	ISSUED FOR TENDER	IB	19/03/2024
FN	ISSUED FOR TENDER	IB	19/03/2024
FO	ISSUED FOR TENDER	IB	19/03/2024
FP	ISSUED FOR TENDER	IB	19/03/2024
FO	ISSUED FOR TENDER	IB	19/03/2024
FR	ISSUED FOR TENDER	IB	19/03/2024
FS	ISSUED FOR TENDER	IB	19/03/2024
FT	ISSUED FOR TENDER	IB	19/03/2024
FU	ISSUED FOR TENDER	IB	19/03/2024
FV	ISSUED FOR TENDER	IB	19/03/2024
FW	ISSUED FOR TENDER	IB	19/03/2024
FX	ISSUED FOR TENDER	IB	19/03/2024
FY	ISSUED FOR TENDER	IB	19/03/2024
FZ	ISSUED FOR TENDER	IB	19/03/2024
GA	ISSUED FOR TENDER	IB	19/03/2024
GB	ISSUED FOR TENDER	IB	19/03/2024
GC	ISSUED FOR TENDER	IB	19/03/2024
GD	ISSUED FOR TENDER	IB	19/03/2024
GE	ISSUED FOR TENDER	IB	19/03/2024
GF	ISSUED FOR TENDER	IB	19/03/2024
GG	ISSUED FOR TENDER	IB	19/03/2024
GH	ISSUED FOR TENDER	IB	19/03/2024
GI	ISSUED FOR TENDER	IB	19/03/2024
GJ	ISSUED FOR TENDER	IB	19/03/2024
GK	ISSUED FOR TENDER	IB	19/03/2024
GL	ISSUED FOR TENDER	IB	19/03/2024
GM	ISSUED FOR TENDER	IB	19/03/2024
GN	ISSUED FOR TENDER	IB	19/03/2024
GO	ISSUED FOR TENDER	IB	19/03/2024
GP	ISSUED FOR TENDER	IB	19/03/2024
GQ	ISSUED FOR TENDER	IB	19/03/2024
GR	ISSUED FOR TENDER	IB	19/03/2024
GS	ISSUED FOR TENDER	IB	19/03/2024
GT	ISSUED FOR TENDER	IB	19/03/2024
GU	ISSUED FOR TENDER	IB	19/03/2024
GV	ISSUED FOR TENDER	IB	19/03/2024
GW	ISSUED FOR TENDER	IB	19/03/2024
GX	ISSUED FOR TENDER	IB	19/03/2024
GY	ISSUED FOR TENDER	IB	19/03/2024
GA	ISSUED FOR TENDER	IB	19/03/2024
GB	ISSUED FOR TENDER	IB	19/03/2024



CEILING & ROOF SCHEDULE	
ITEM	DESCRIPTION
CEILING - 75mm w/ PLY LINING	
CEILING LINING - INTERNAL	3.6mm COATED PLYWOOD
JOIST	75mm JOIST (REFER STRUCTURAL SPECIFICATION)
ROOF - SUPERDEK (0.42mm)	
INSULATION	R2 3 FOIL BACKED FIBREGLASS INSULATION
ROOF SHEETING	0.42mm BMT SUPERDEK ROOFING

FINISHES SCHEDULE		
ITEM	DESCRIPTION	COLOR/TREATMENT
FLOOR COVERING (INDOOR)	3/6mm COATED PLYWOOD	GREY
CLADDING - EXTERNAL	COLORBOND MAXIRIB - HORIZONTAL	SURMIST
WALL LINING - INTERNAL	3/6mm POLYESTER COATED PLYWOOD	GREY
SKIRTING	PVC	GREY
WALL JOINT - PLY LINING	PVC	GREY
CORNICHE	PVC	GREY
CEILING LINING - INTERNAL	COATED COLORED PLYWOOD	MIRAGE PEARL
ROOF SHEETING	0.42mm BMT SUPERDEK ROOFING	ZINCALUME
EXTERNAL DOOR LEAF	COLORBOND	IRONSTONE
EXTERNAL DOOR FRAME	COLORBOND	IRONSTONE
WINDOW FRAME	POWDERCOATED	BLACK
WINDOW ARCHITRAVE	PVC	GREY
DOWNPINE	COLORBOND	IRONSTONE
BENCHTOP	Laminated	GREY
CURBBOARD	MELAMINE	WHITE
FASCIA	COLORBOND	IRONSTONE
GUTTER	H-SQUARE, COLORBOND	COLORBOND - IRONSTONE
VERTICAL CORNER ANGLE	COLORBOND - SURMIST	

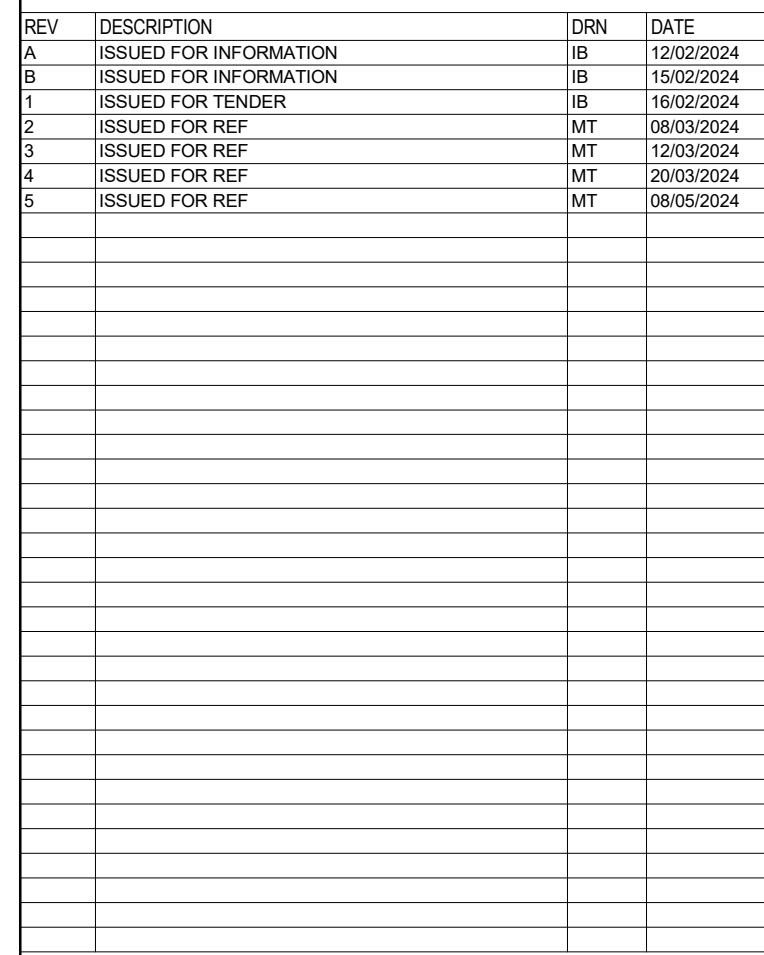

- [illegible]

ARCHITECTS

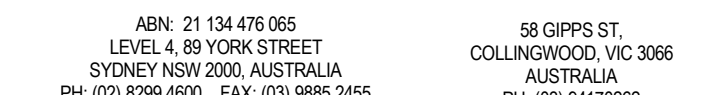

THIS ARCHITECTURAL DESIGN IS THE COPYRIGHT OF
SILVER THOMAS HANLEY (AUS) PTY LTD AND PINTO TUNGER
AND SHALL NOT BE REPRODUCED WITHOUT THEIR WRITTEN PERMISSION



Health
Northern Sydney
Local Health District

Denistone Rd, Eastwood NSW 2122

OFFICES / IPO

PROJECT No. _____ DRAWING No. _____ REVISION _____

10520 NHR-AR-DWG-JF-10-SE-001

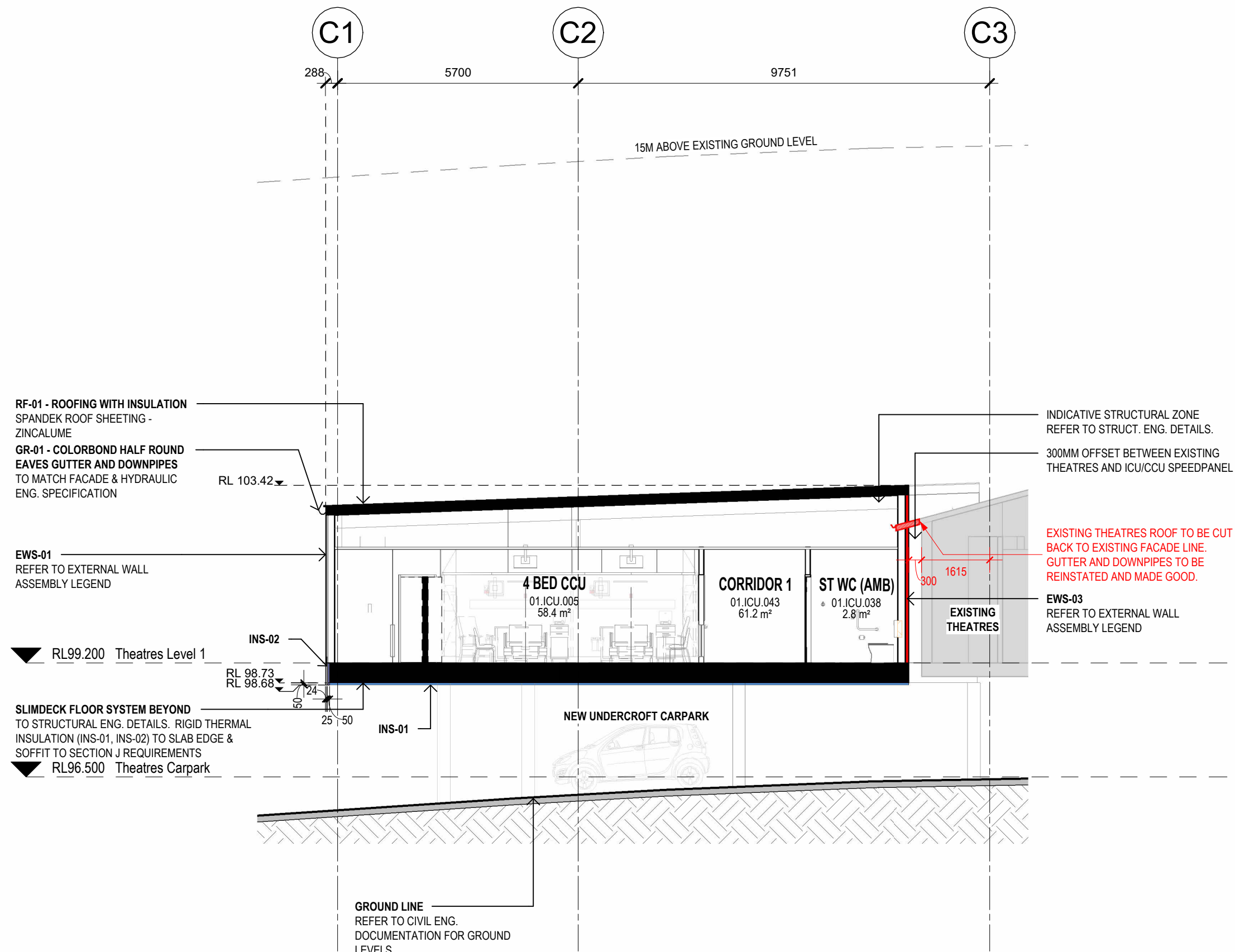

1 ICU/CCU - SECTION 1
SCALE: 1:100

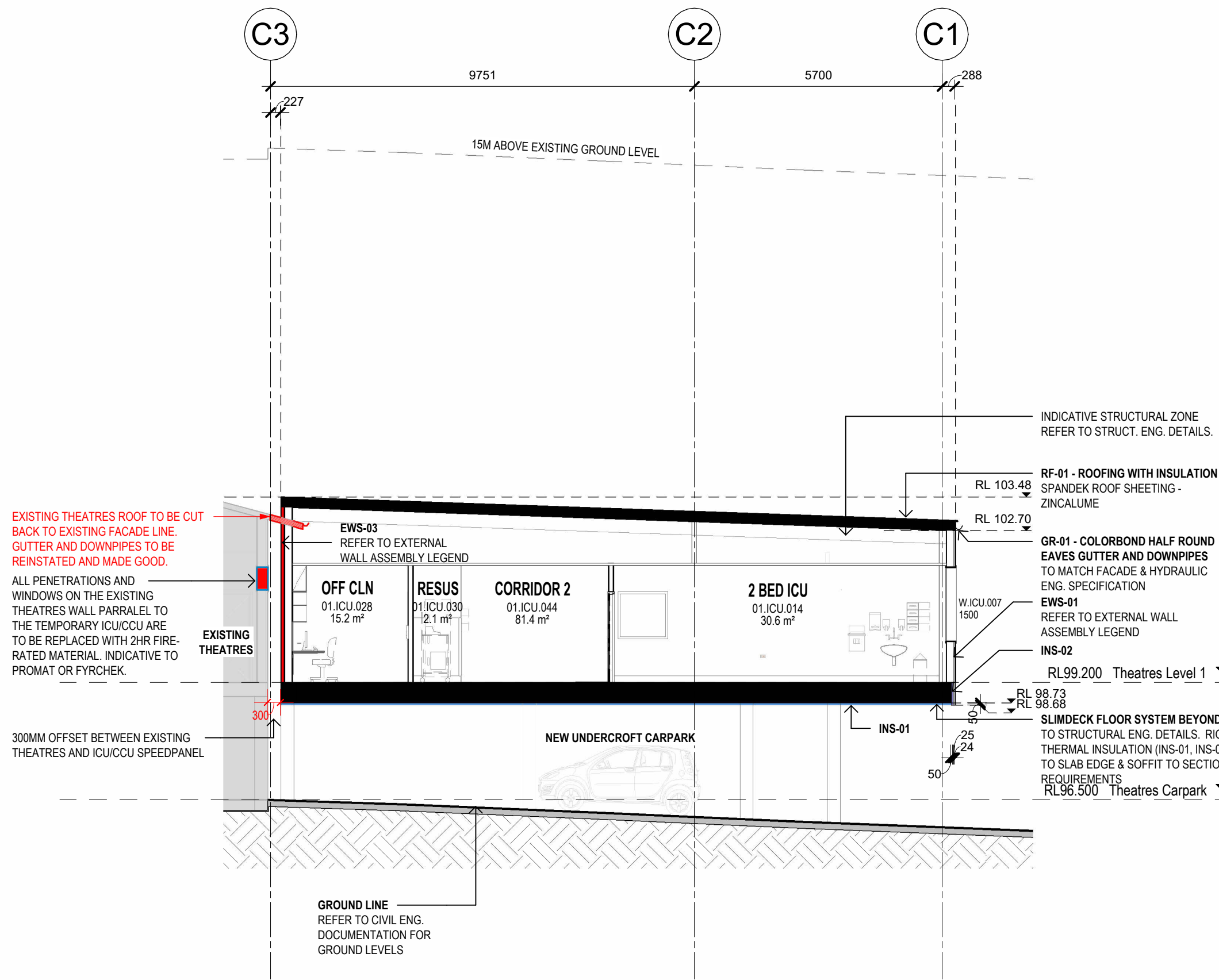

2 ICU/CCU - SECTION 2
SCALE: 1:100

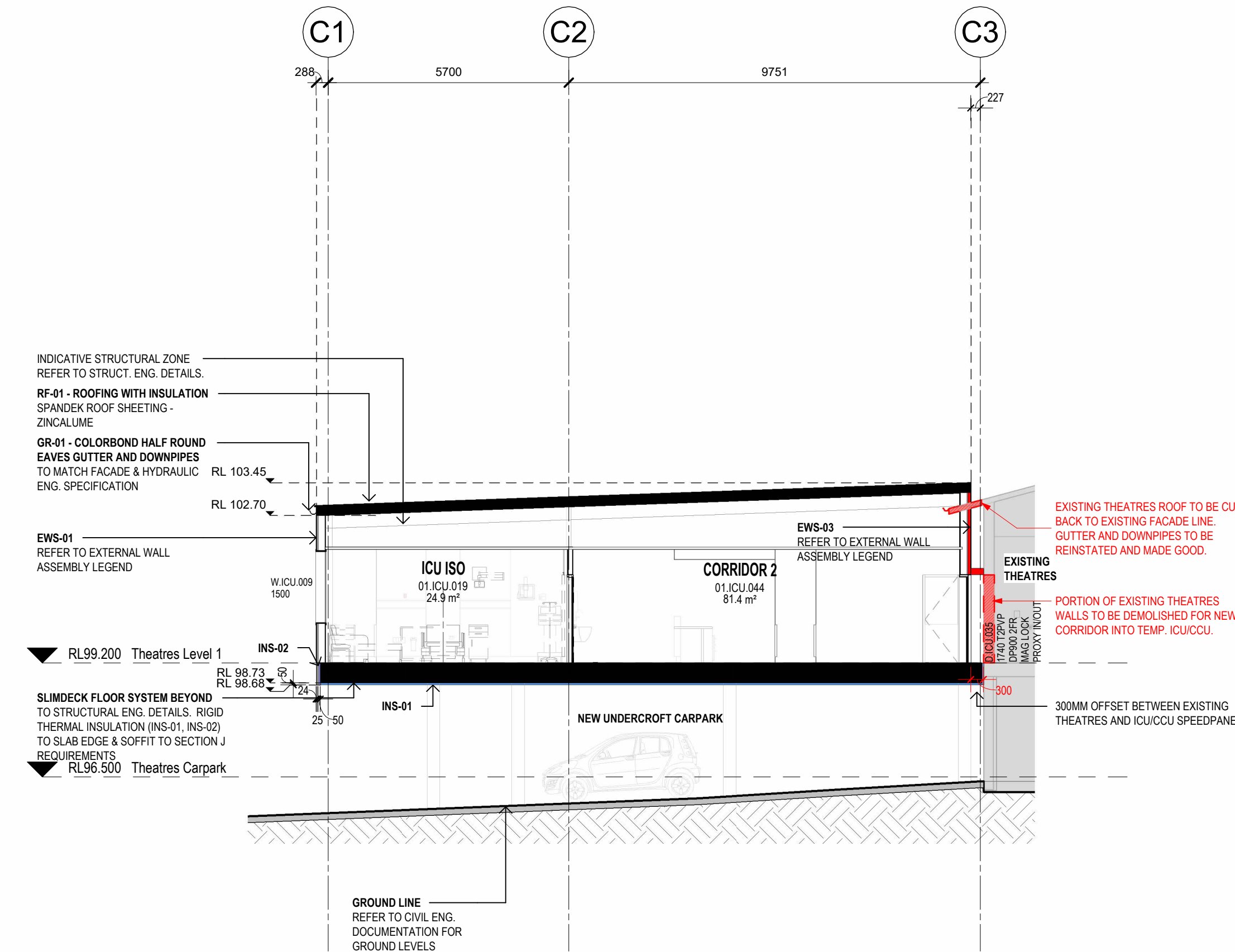

3 ICU/CCU - SECTION 3
SCALE: 1:100

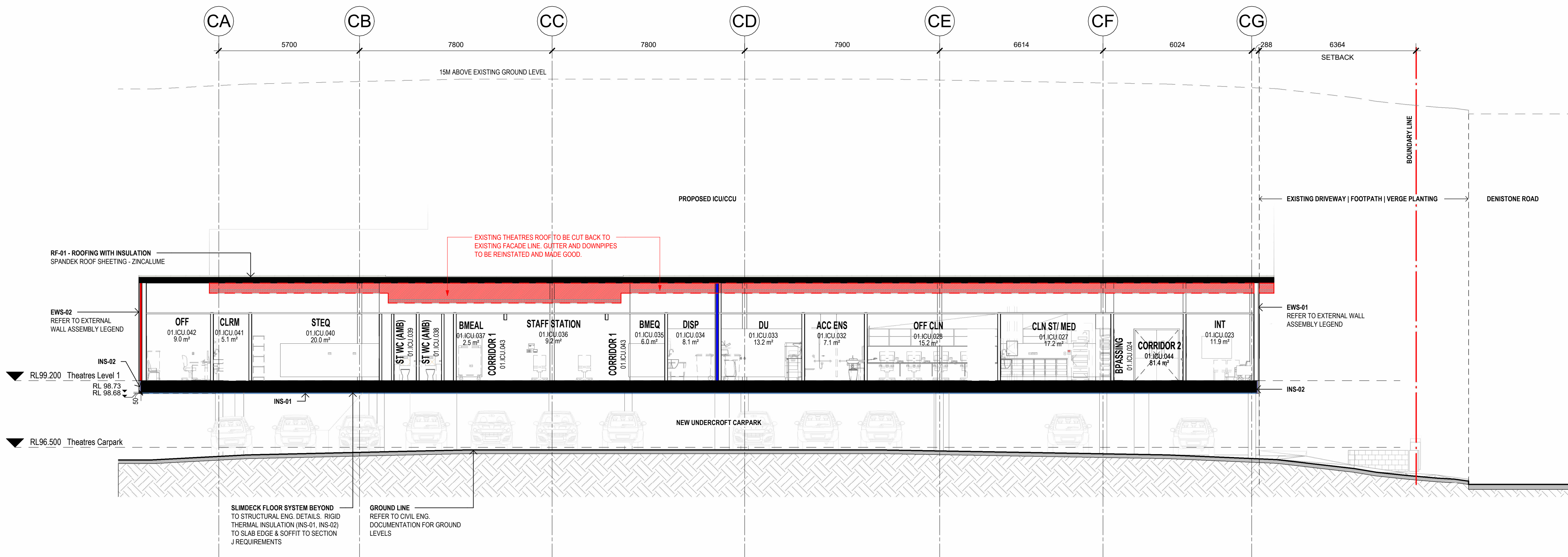

4 ICU/CCU - SECTION 4
SCALE: 1:100

ICU/CCU MATERIAL SPECIFICATION

EXTERNAL WALL ASSEMBLY

EWS-01: (FROM EXTERNAL TO INTERNAL)

- LYSAGHT SPANDEK
 - COLOUR: COLORBOND SURFMIST/SHALE GREY
 - 25MM TOP HATS
 - VAPOUR BARRIER
 - 10MM THERMAL BREAK TAPE AS REQUIRED
 - 150MM STUD + INSULATION
 - 13MM IMPACT RESISTANT PLASTERBOARD LINING (9MM SHEETING TO WET AREAS)
- INSULATION: TO FACADE/ESD/ACOUSTIC ENG. SPEC.

EWS-02: (FROM EXTERNAL TO INTERNAL)

- LYSAGHT SPANDEK
 - COLOUR: COLORBOND SURFMIST/SHALE GREY
 - 25MM TOP HATS
 - 10MM THERMAL BREAK TAPE AS REQUIRED
 - 78MM SPEEDPANEL
 - 150MM STUD + INSULATION
 - 13MM IMPACT RESISTANT PLASTERBOARD LINING (9MM SHEETING TO WET AREAS)
- INSULATION: TO FACADE/ESD/ACOUSTIC ENG. SPEC.

EWS-03: (FROM EXTERNAL TO INTERNAL)

- 78MM SPEEDPANEL (2HR FIRE RATED)
 - VAPOUR BARRIER
 - 150MM STUD + INSULATION
 - 13MM IMPACT RESISTANT PLASTERBOARD LINING (9MM SHEETING TO WET AREAS)
- INSULATION: TO FACADE/ESD/ACOUSTIC ENG. SPEC.

ROOF ASSEMBLY

RF-01: (EXTERNAL TO INTERNAL)

- LYSAGHT SPANDEK
 - COLOUR: COLORBOND SURFMIST/SHALE GREY
 - ALTERNATIVE: KLIPOK-700 HI-STRENGTH
 - 10MM THERMAL BREAK TAPE AS REQUIRED TO PURLINS
 - SARKING/VAPOUR BARRIER
 - PURLIN ZONE: BRADFORD ANTICON 145 + ANTICON 60
 - SAFETY MESH TO UNDERSIDE OF PURLINS
- INSULATION: TO FACADE/ESD/ACOUSTIC ENG. SPEC.

NOTE: RESILIENT MOUNTS TO PURLINS MAY BE REQUIRED TO MITIGATE RAIN NOISE. FC SHEETING TO UNDERSIDE OF PURLINS OR INSULATION TO CEILING IS AN ALTERNATIVE TO THE RESILIENT MOUNTS. ACOUSTIC ENG. TO CONFIRM.

INSULATION

INS-01:

- PRODUCT: BLUECHIP IROCK PLUS 80MM R2.22 WHITE OR SIMILAR TO SOFFIT OF SLIMDEK SLAB TO SECTION J REQUIREMENTS.

INS-02:

- PRODUCT: BLUECHIP IBOARD 50MM R2.27 OR SIMILAR TO EDGE OF SLIMDEK SLAB TO SECTION J REQUIREMENTS.

NOTE: THERMAL & ACOUSTIC PERFORMANCE CRITERIA TO BE SPECIFIED BY THE ACOUSTIC, FACADE AND ESD ENGINEERS/CONSULTANTS. ALL PRODUCTS AND PERFORMANCE REQUIREMENTS ARE INDICATIVE ONLY AND REQUIRE VALIDATION BY THE PROJECT ENGINEERING TEAMS.

CAPPING & FLASHINGS:

- COLORBOND STEEL
- COLOUR: COLOUR MATCH TO CORRESPONDING ROOF OR WALL TYPE. WHERE INTERFACING WITH FAÇADE CLADDING, FLASHING/CAPPING IS TO MATCH FAÇADE FINISH.

DOWNPIPPES

DP-01:

- COLORBOND STEEL
- COLOUR: COLOUR MATCH TO CORRESPONDING ROOF OR WALL TYPE. WHERE INTERFACING WITH FAÇADE CLADDING, FLASHING/CAPPING IS TO MATCH FAÇADE FINISH.
- SIZE: TO HYD. ENG. SPECIFICATION

GUTTERS

GR-01:

- COLORBOND STEEL
- COLOUR: COLOUR MATCH TO CORRESPONDING ROOF OR WALL TYPE. WHERE INTERFACING WITH FAÇADE CLADDING, FLASHING/CAPPING IS TO MATCH FAÇADE FINISH.
- SHAPE: HALF ROUND
- SIZE: TO HYD. ENG. SPECIFICATION

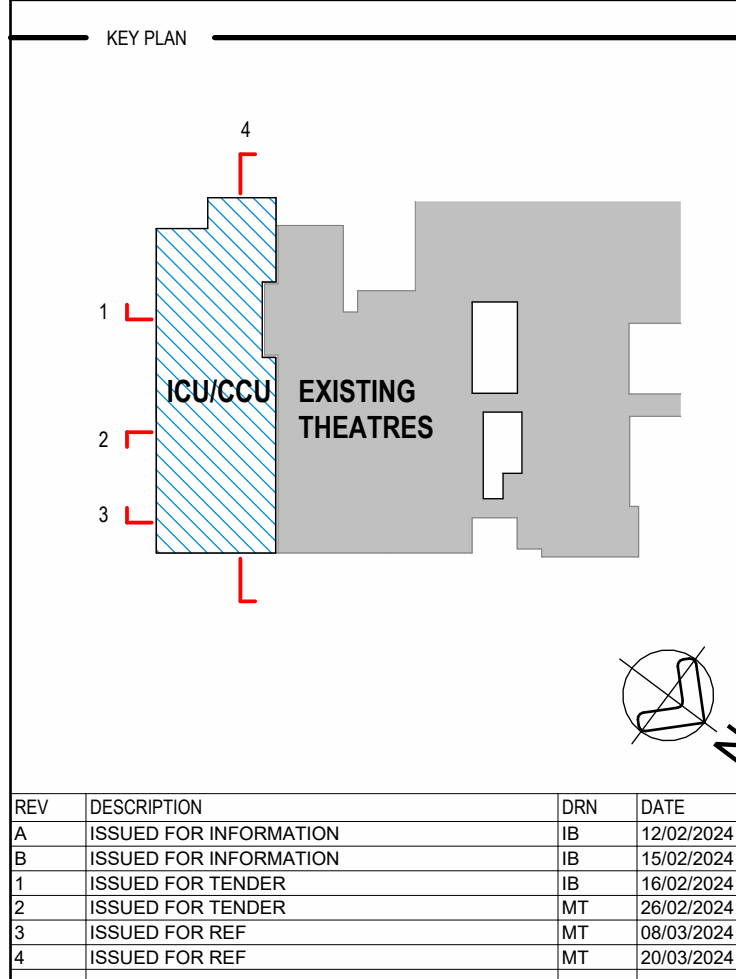

REV	DESCRIPTION	DRN	DATE
A	ISSUED FOR INFORMATION	JB	15/03/2024
B	ISSUED FOR INFORMATION	JB	15/03/2024
C	ISSUED FOR TENDER	MT	20/03/2024
D	ISSUED FOR TENDER	MT	20/03/2024
E	ISSUED FOR TENDER	MT	20/03/2024
F	ISSUED FOR TENDER	MT	20/03/2024
G	ISSUED FOR TENDER	MT	20/03/2024
H	ISSUED FOR TENDER	MT	20/03/2024
I	ISSUED FOR TENDER	MT	20/03/2024
J	ISSUED FOR TENDER	MT	20/03/2024
K	ISSUED FOR TENDER	MT	20/03/2024
L	ISSUED FOR TENDER	MT	20/03/2024
M	ISSUED FOR TENDER	MT	20/03/2024
N	ISSUED FOR TENDER	MT	20/03/2024
O	ISSUED FOR TENDER	MT	20/03/2024
P	ISSUED FOR TENDER	MT	20/03/2024
Q	ISSUED FOR TENDER	MT	20/03/2024
R	ISSUED FOR TENDER	MT	20/03/2024
S	ISSUED FOR TENDER	MT	20/03/2024
T	ISSUED FOR TENDER	MT	20/03/2024
U	ISSUED FOR TENDER	MT	20/03/2024
V	ISSUED FOR TENDER	MT	20/03/2024
W	ISSUED FOR TENDER	MT	20/03/2024
X	ISSUED FOR TENDER	MT	20/03/2024
Y	ISSUED FOR TENDER	MT	20/03/2024
Z	ISSUED FOR TENDER	MT	20/03/2024

GENERAL NOTES:

- DO NOT SCALE DRAWINGS. WRITTEN DIMENSIONS GOVERN ALL DIMENSIONS ARE IN MILLIMETRES UNLESS NOTED OTHERWISE.
- THE DRAWINGS MUST BE READ IN CONJUNCTION WITH ALL RELEVANT CONTRACT DOCUMENTS AND SPECIFICATIONS.
- CONSULTANTS' MODELS OMITTED FOR CLARITY. REFER TO ASSOCIATED CONSULTANT PACKAGES FOR EQUIPMENT ARRANGEMENT LAYOUTS.
- DETAILS PROVIDED SHOW DESIGN INTENT ONLY. FINAL DETAILS TO BE COORDINATED WITH THE FACADE CONTRACTOR AND OTHER RELEVANT SUBCONTRACTORS THROUGH THE SHOP DRAWING PROCESS.
- DESIGN PRINCIPLE WALL AND DOOR PROTECTION.
- ALLOW FOR ALUMINUM HELMETS WHERE SINGLE AND DOUBLE ROLLER BLINDS ARE DOCUMENTED ALONG THE FACADE.
- FOR CORRIDOR HANDRAILS REFER TO 7888 INT-RP-03-PW-05-002 - DESIGN PRINCIPLE WALL AND DOOR PROTECTION.
- ALL RLS ARE INDICATIVE ONLY. RLS TO BE CONFIRMED ON SITE AND CROSS-CHECKED THROUGH THE SHOP DRAWING PROCESS.
- ALL INTERNAL WALLS AND DOORS TO ACOUSTIC, BCA & FIRE ENG. REQUIREMENT.
- REFER TO FACADE, ACOUSTIC AND ESD ENGINEERS DOCUMENTATION FOR THERMAL AND ACOUSTIC PERFORMANCE DATA RELATING TO THE ENVELOPE OF THE BUILDING.
- BUILDINGS TO BE CONSTRUCTED IN ACCORDANCE WITH AS3999 TO MEET THE FOLLOWING BAL RATINGS:
 - TS-TF (ICU) - BAL 20
 - TS-TF (OFFICES) - BAL 12.5
 - TS-TF (FOOD SERVICES) - BAL 12.5

COPYRIGHT

ALL RIGHTS RESERVED. THIS WORK IS COPYRIGHTED AND CANNOT BE REPRODUCED OR COPIED IN ANY FORM OR BY ANY MEANS (GRAPHIC, ELECTRONIC OR MECHANICAL, INCLUDING PHOTOCOPYING, WITHOUT THE WRITTEN PERMISSION OF THE PRINCIPAL UNDER THE TERMS OF THE CONTRACT. ANY LICENCE EXPRESS OR IMPLIED TO USE THE DOCUMENT FOR ANY PURPOSE WHATSOEVER IS RESTRICTED TO THE TERMS OF THE AGREEMENT OR IMPLIED AGREEMENT WITH THE PRINCIPAL UNDER THE TERMS OF THE CONTRACT.

DIMENSIONS

USE FIGURED DIMENSIONS. DO NOT SCALE. CONTRACTORS MUST VERIFY ALL DIMENSIONS ON THE SITE BEFORE COMMENCING ANY WORK OR MAKING ANY SHOP DRAWING WHICH MUST BE SUBMITTED AND REVIEWED BEFORE MANUFACTURE.

FIXTURES, FITTINGS & EQUIPMENT SPECIFICATIONS
SUBSTITUTE FREE EQUIPMENT SPECIFICATIONS
THE FREE EQUIPMENT DESIGN AND DOCUMENTATION HAS BEEN COMPLETED ON THE BASIS OF FREE AND EQUIPMENT ADVISED TO THIS OFFICE AT THE TIME OF BREIFING THE DESIGN. THE DESIGN PROVIDES FOR FREE AND EQUIPMENT INCORPORATED SPITAL ALLOCATIONS, SERVING, LOADING AND ACCESS CLEARANCES AND WHERE APPROPRIATE SERVICES REQUIREMENTS. MAKING OUR REGARDS FOR SUBORDINATING FEATURES AND FITTINGS. IT SHOULD BE NOTED THAT SUBSTITUTE FREE OR EQUIPMENT WITH ALTERNATE SPECIFICATIONS SHOULD NOT BE PROVIDED PRIOR TO VALIDATING THOSE SPECIFICATIONS AGAINST THE ITEM CONTROL, SCHEDULE AND DESIGN. PROVIDED IN THE MODEL, THIS OFFICE ACCEPTS RESPONSIBILITY FOR THE PROCUREMENT OF SUBSTITUTE FREE AND EQUIPMENT WHICH HAS NOT BEEN REVIEWED AND VALUED AGAINST THE ORIGINAL DESIGN PROCEEDINGS.

SERVICE POINTS DISCLAIMER
THE SERVICE POINTS IDENTIFIED ON THESE DRAWINGS HAVE BEEN OBTAINED FROM THE BUILDING SERVICES ENGINEERING MODEL, AND ARE PROVIDED FOR INFORMATION AND REFERENCE PURPOSES ONLY. WE HAVE BEEN ADVISED BY THE SERVICES ENGINEERS THAT THE POINTS REPRESENTED IN THESE DRAWINGS ARE CORRECT AT THE TIME OF PUBLICATION. THIS OFFICE DOES NOT WARRANT THE ACCURACY OF THIS DATA. REFER TO THE BUILDING SERVICES ENGINEERING DOCUMENTATION FOR THE IDENTIFICATION OF THE SERVICE POINTS AND THE INTERFACE BETWEEN THE SERVICE POINTS AND THE RESPECTIVE ENGINEERING SYSTEMS.

ISSUE FOR TENDER

ARCHITECTS



ABN: 21 154 475 965
LEVEL 4, 81 YORK STREET
SYDNEY NSW 2000, AUSTRALIA
PH: (02) 8558 4800 FAX: (02) 9555 3052

AB: 69PS ST
COLLINGWOOD VIC 3066
AUSTRALIA
PH: (03) 94702882

THIS ARCHITECTURAL DESIGN IS THE COPYRIGHT OF SILVER THOMAS HANLEY (AUST) PTY LTD AND PINTO TUNCER AND SHALL NOT BE REPRODUCED WITHOUT THEIR WRITTEN PERMISSION

CLIENT



PROJECT

Ryde Hospital Redevelopment
Denistone Rd, Eastwood NSW 2122

DRAWING TITLE

TEMPORARY STRUCTURES (TS-TC) - SECTIONS - ICU / CCU

SCALE: 1:100@A0 DATE: 20/03/2024 DRAWN BY: YT CHECKED: IB

PROJECT No: 10520 RHR-AR-DWG-51-TS-SE-002 DRAWING No: 4

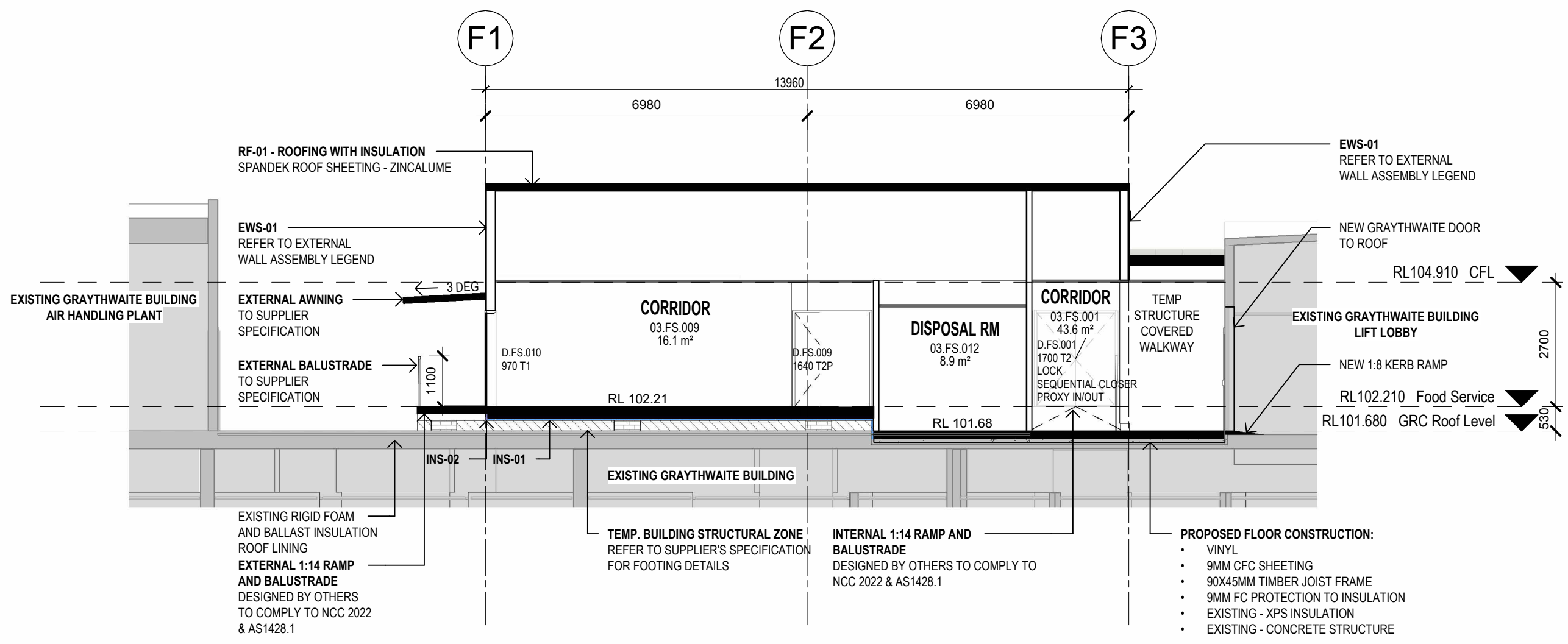

1 FOOD SERVICES - SECTION 1
SCALE: 1:100

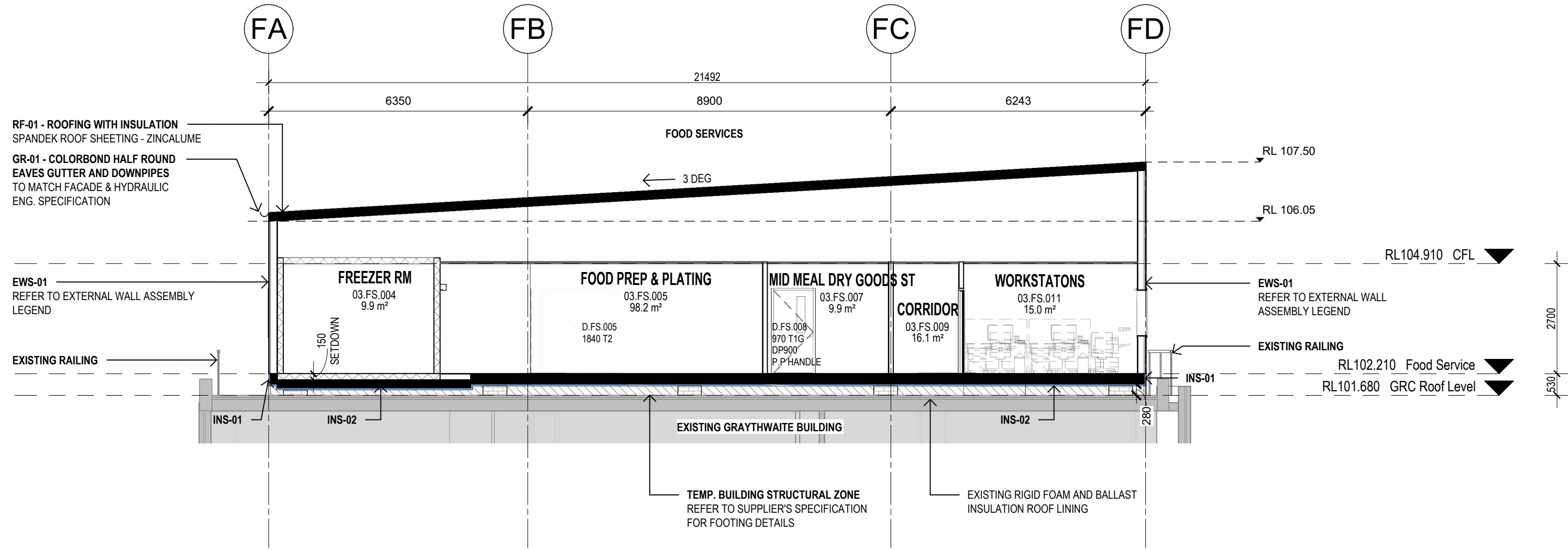

2 FOOD SERVICES - SECTION 2
SCALE: 1:100

FOOD SERVICES MATERIAL SPECIFICATION

EXTERNAL WALL ASSEMBLY

- EWS-01:** (FROM EXTERNAL TO INTERNAL)
- LYSAGHT SPANDEK
 - COLOUR: COLORBOND SURFMIST/SHALE GREY
 - 25MM TOP HATS
 - VAPOUR BARRIER
 - 10MM THERMAL BREAK TAPE AS REQUIRED
 - 150MM STUD + INSULATION
 - 13MM IMPACT RESISTANT PLASTERBOARD LINING (9MM SHEETING TO WET AREAS)
- INSULATION: TO FACADE/ESD/ACOUSTIC ENG. SPEC.

ROOF ASSEMBLY

- RF-01:** (EXTERNAL TO INTERNAL)
- LYSAGHT SPANDEK
 - COLOUR: COLORBOND SURFMIST/SHALE GREY
 - ALTERNATIVE: KLIPLOK-700 HI-STRENGTH
 - 10MM THERMAL BREAK TAPE AS REQUIRED TO PURLINS
 - SARKING/VAPOUR BARRIER
 - PURLIN ZONE: BRADFORD ANTICON 145 + ANTICON 60
 - SAFETY MESH TO UNDERSIDE OF PURLINS
- INSULATION: TO FACADE/ESD/ACOUSTIC ENG. SPEC.

NOTE: RESILIENT MOUNTS TO PURLINS MAY BE REQUIRED TO MITIGATE RAIN NOISE. FC SHEETING TO UNDERSIDE OF PURLINS OR INSULATION TO CEILING IS AN ALTERNATIVE TO THE RESILIENT MOUNTS. ACOUSTIC ENG. TO CONFIRM.

INSULATION

- INS-01:**
- PRODUCT: BLUECHIP IROCK PLUS 80MM R2.22 WHITE OR SIMILAR TO SOFFIT OF SLIMDEK SLAB TO SECTION J REQUIREMENTS.
- INS-02:**
- PRODUCT: BLUECHIP IBOARD 50MM R2.27 OR SIMILAR TO EDGE OF SLIMDEK SLAB TO SECTION J REQUIREMENTS.

NOTE: THERMAL & ACOUSTIC PERFORMANCE CRITERIA TO BE SPECIFIED BY THE ACOUSTIC, FACADE AND ESD ENGINEERS/CONSULTANTS. ALL PRODUCTS AND PERFORMANCE REQUIREMENTS ARE INDICATIVE ONLY AND REQUIRE VALIDATION BY THE PROJECT ENGINEERING TEAMS.

INSULATION

- INS-01:**
- PRODUCT: BLUECHIP IROCK PLUS 80MM R2.22 WHITE OR SIMILAR TO SOFFIT OF SLIMDEK SLAB TO SECTION J REQUIREMENTS.
- INS-02:**
- PRODUCT: BLUECHIP IBOARD 50MM R2.27 OR SIMILAR TO EDGE OF SLIMDEK SLAB TO SECTION J REQUIREMENTS.

NOTE: THERMAL & ACOUSTIC PERFORMANCE CRITERIA TO BE SPECIFIED BY THE ACOUSTIC, FACADE AND ESD ENGINEERS/CONSULTANTS. ALL PRODUCTS AND PERFORMANCE REQUIREMENTS ARE INDICATIVE ONLY AND REQUIRE VALIDATION BY THE PROJECT ENGINEERING TEAMS.

CAPPING & FLASHINGS:

- COLORBOND STEEL
- COLOUR: COLOUR MATCH TO CORRESPONDING ROOF OR WALL TYPE. WHERE INTERFACING WITH FACADE CLADDING, FLASHING/CAPPING IS TO MATCH FACADE FINISH.

DOWNPIPES

- DP-01:**
- COLORBOND STEEL
 - COLOUR: COLOUR MATCH TO CORRESPONDING ROOF OR WALL TYPE. WHERE INTERFACING WITH FACADE CLADDING, FLASHING/CAPPING IS TO MATCH FACADE FINISH.
 - SIZE: TO HYD. ENG. SPECIFICATION

GUTTERS

- GR-01:**
- COLORBOND STEEL
 - COLOUR: COLOUR MATCH TO CORRESPONDING ROOF OR WALL TYPE. WHERE INTERFACING WITH FACADE CLADDING, FLASHING/CAPPING IS TO MATCH FACADE FINISH.
 - SHAPE: HALF ROUND
 - SIZE: TO HYD. ENG. SPECIFICATION

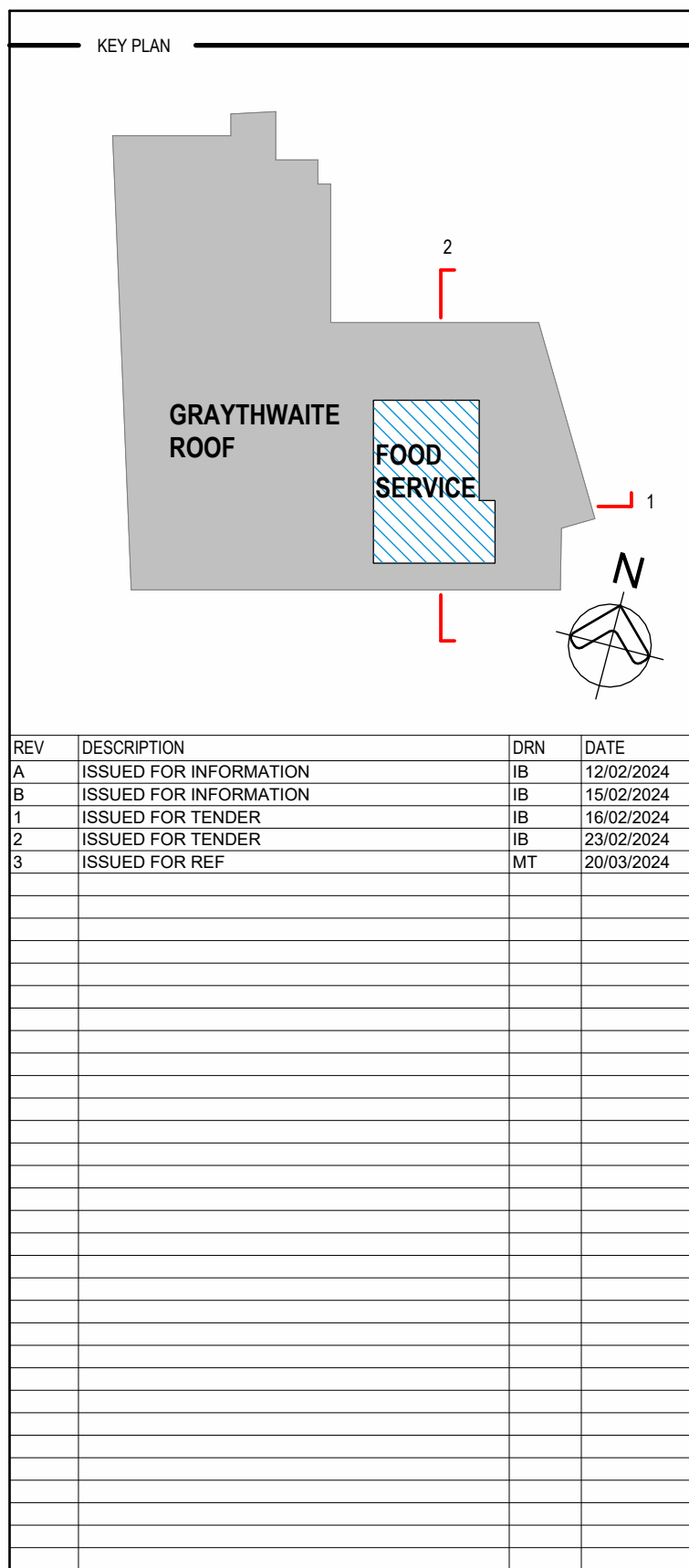

GENERAL NOTES:

- DO NOT SCALE DRAWINGS. WRITTEN DIMENSIONS GOVERN. ALL DIMENSIONS ARE IN MILLIMETRES UNLESS NOTED OTHERWISE.
- THE DRAWINGS MUST BE READ IN CONJUNCTION WITH ALL RELEVANT CONTRACTS, SPECIFICATIONS AND DRAWINGS.
- CONSULTANTS' MODELS OMITTED FOR CLARITY. REFER TO ASSOCIATED CONSULTANT PACKAGES FOR EQUIPMENT ARRANGEMENT LAYOUTS.
- DETAILS PROVIDED SHOW DESIGN INTENT ONLY. FINAL DETAIL TO BE COORDINATED WITH THE FACADE CONTRACTOR AND OTHER RELEVANT SUBCONTRACTORS THROUGH THE SHOP DRAWING PROCESS.
- SECTIONS PROVIDE DESIGN INTENT ONLY AND MAY NOT REFLECT THE ACCURATE STRUCTURAL AND FACADE DESIGN.
- ALLOW FOR ALUMINIUM PELMETS WHERE SINGLE AND DOUBLE ROLLER BLINDS ARE DOCUMENTED ALONG THE FACADE.
- FOR CORRIDOR HANDRAILS REFER TO TERN INT-RP-GS-PW-05-002 - DESIGN PRINCIPLE WALL AND DOOR PROTECTION.
- ALL RLS ARE INDICATIVE ONLY. RLS TO BE CONFIRMED ON SITE AND CROSS-CHECKED THROUGH THE SHOP DRAWING PROCESS.
- ALL INTERNAL WALLS AND DOORS TO ACOUSTIC, BCA & FIRE ENG. REQUIREMENT.
- REFER TO FACADE, ACOUSTIC AND ESD ENGINEERS DOCUMENTATION FOR THERMAL AND ACOUSTIC PERFORMANCE DATA RELATING TO THE ENVELOPE OF THE BUILDING.
- BUILDINGS TO BE CONSTRUCTED IN ACCORDANCE WITH AS3599 TO MEET THE FOLLOWING BAL RATINGS:
 - TS-TC (OCC) - BAL 20
 - TS-TF (OFFICE) - BAL 12.5
 - TS-TF (FOOD SERVICES) - BAL 12.5

COPYRIGHT

ALL RIGHTS RESERVED. THIS WORK IS COPYRIGHTED AND CANNOT BE REPRODUCED OR COPIED IN ANY FORM OR BY ANY MEANS (GRAPHIC, ELECTRONIC OR MECHANICAL, INCLUDING PHOTOCOPYING WITHOUT THE WRITTEN PERMISSION OF THE PRINCIPAL UNDER THE TERMS OF THE CONTRACT. ANY LICENCE, EXPRESS OR IMPLIED, TO USE THE DOCUMENT FOR ANY PURPOSE WHATSOEVER IS RESTRICTED TO THE TERMS OF THE AGREEMENT OR IMPLIED AGREEMENT WITH THE PRINCIPAL UNDER THE TERMS OF THE CONTRACT.

DIMENSIONS

USE FIGURED DIMENSIONS. DO NOT SCALE. CONTRACTORS MUST VERIFY ALL DIMENSIONS ON THE SITE BEFORE COMMENCING ANY WORK OR MAKING ANY SHOP DRAWING WHICH MUST BE SUBMITTED AND REVIEWED BEFORE MANUFACTURE.

FIXTURES, FITTINGS & EQUIPMENT SPECIFICATIONS

SUBSTITUTE FREE EQUIPMENT SPECIFICATIONS
THE FIT OUT DESIGN AND DOCUMENTATION HAS BEEN COMPLETED ON THE BASIS OF FREE AND EQUIPMENT ADVISED TO THIS OFFICE AT THE TIME OF BRIEFING THE DESIGN. THE DESIGN PROVIDES FOR FREE AND EQUIPMENT INCORPORATED SPITAL ALLOCATIONS, SERVING, LOADING AND ACCESS CLEARANCES AND WHERE APPROPRIATE SERVICES REQUIREMENTS, MAKING SURE RECORDS FOR SUBSTITUTION, FIXTURES AND FITTINGS. IT SHOULD BE NOTED THAT SUBSTITUTE FREE OR EQUIPMENT WITH ALTERNATE SPECIFICATIONS SHOULD NOT BE PROVIDED PRIOR TO VALIDATING THOSE SPECIFICATIONS AGAINST THE ITEM CONTROL, SCHEDULE AND DESIGN PROVIDED IN THE MODEL. THIS OFFICE ACCEPTS NO RESPONSIBILITY FOR THE PROCUREMENT OF SUBSTITUTE FREE AND EQUIPMENT WHICH HAS NOT BEEN REVIEWED AND VALIDATED AGAINST THE ORIGINAL DESIGN PROVISIONS.

SERVICE POINTS DISCLAIMER
THE SERVICE POINTS IDENTIFIED ON THESE DRAWINGS HAVE BEEN OVERLAYED FROM THE BUILDING SERVICES ENGINEERING MODEL, AND ARE PROVIDED FOR INFORMATION AND SET OUT PURPOSES ONLY. WE HAVE BEEN ADVISED BY THE SERVICES ENGINEERS THAT THE POINTS REPRESENTED IN THESE DRAWINGS ARE CORRECT AT THE TIME OF PUBLICATION. THIS OFFICE DOES NOT WARRANT THE ACCURACY OF THIS DATA. REFER TO THE BUILDING SERVICES ENGINEERING DOCUMENTATION FOR THE IDENTIFICATION OF THE SERVICE POINTS AND THE INTERFACE BETWEEN THE SERVICE POINTS AND THE RESPECTIVE ENGINEERING SYSTEMS.

ISSUE FOR TENDER

ARCHITECTS

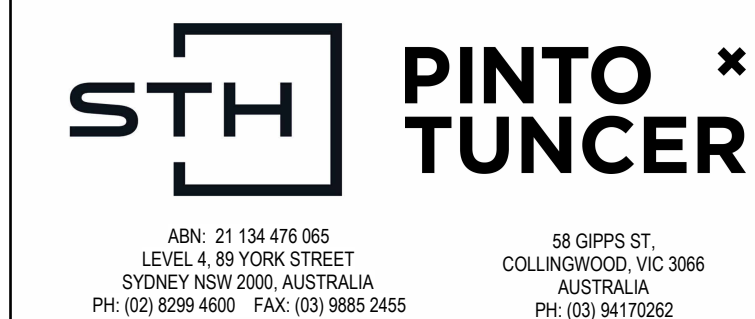

ABN: 21 154 475 965
LEVEL 4, 89 YORK STREET
SYDNEY NSW 2000, AUSTRALIA
PH: (02) 8556 4800 FAX: (02) 9555 3052

BA GIPPS ST
COLLINGWOOD VIC 3066
AUSTRALIA
PH: (03) 94102682

THIS ARCHITECTURAL DESIGN IS THE COPYRIGHT OF SILVER THOMAS HANLEY (ASST) PTY LTD AND PINTO TUNCER AND SHALL NOT BE REPRODUCED WITHOUT THEIR WRITTEN PERMISSION

CLIENT



PROJECT

Ryde Hospital Redevelopment
Denistone Rd, Eastwood NSW 2122

DRAWING TITLE

TEMPORARY STRUCTURES (TS-TF) - SECTIONS - FOOD SERVICES

SCALE: 1:100@A0 DATE: 20/03/2024 DRAWN BY: YT CHECKED: IB

PROJECT No: 10520 DRAWING No: RHR-AR-DWG-51-TS-SE-003 REVISION: 3

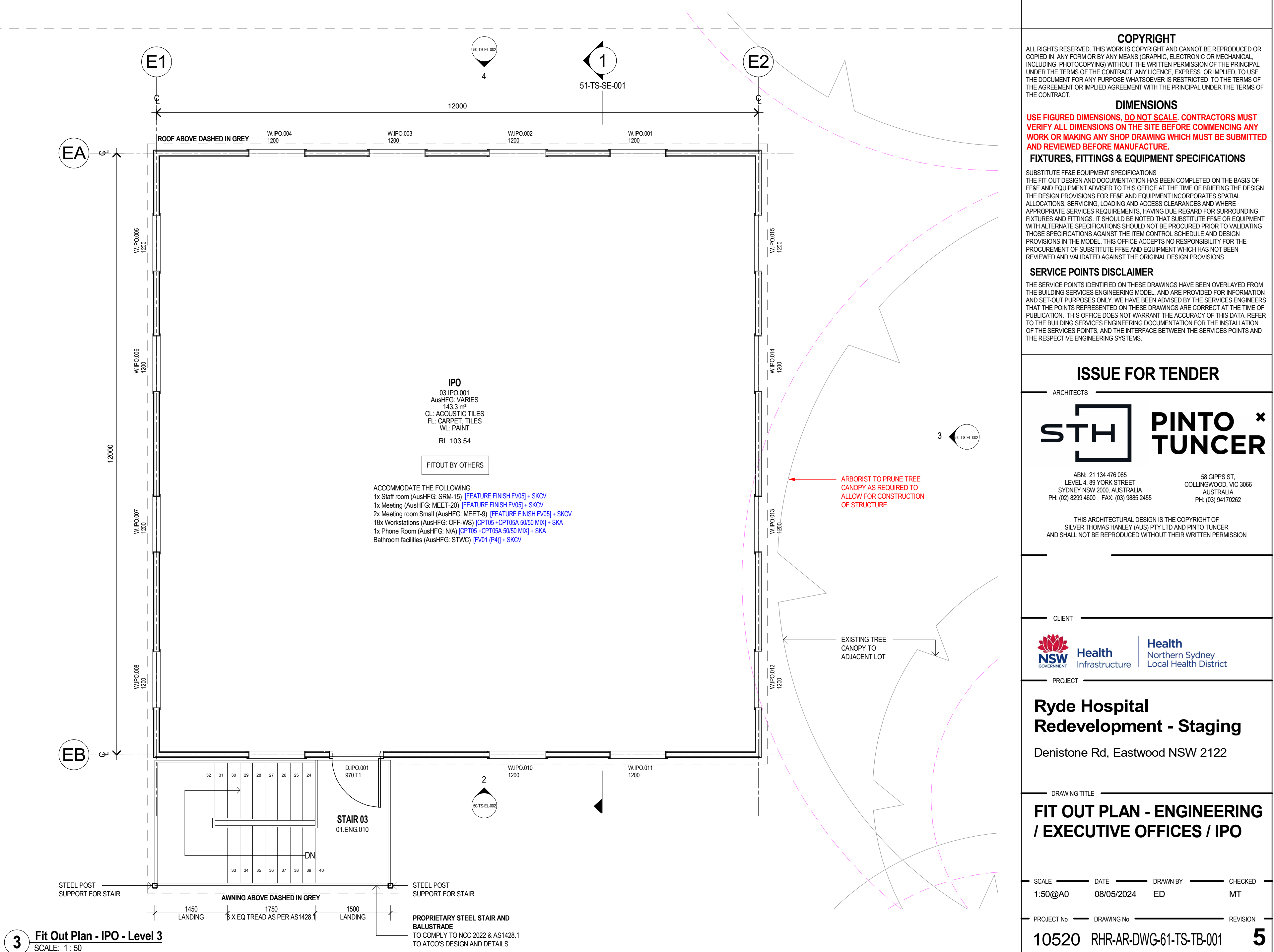
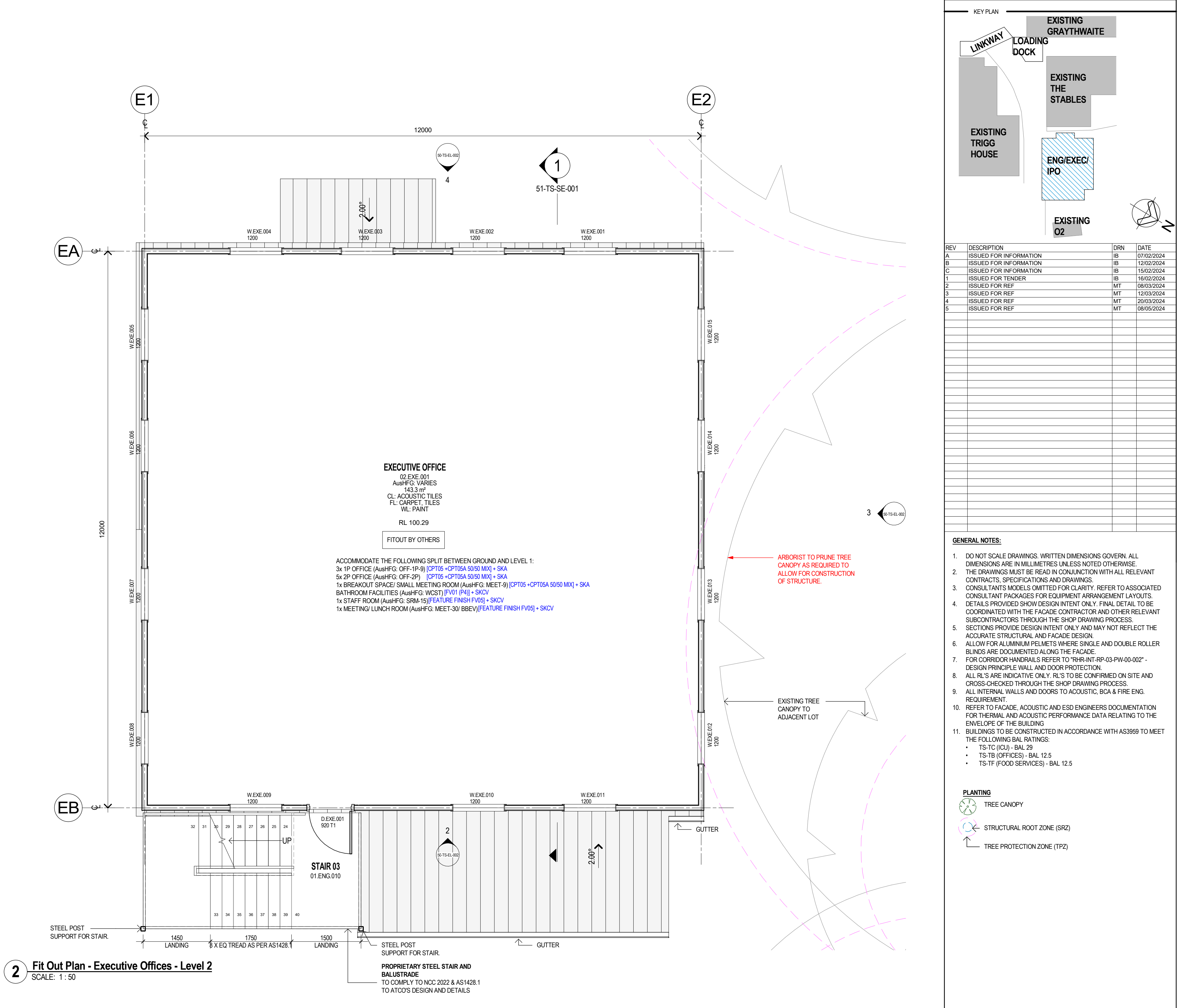

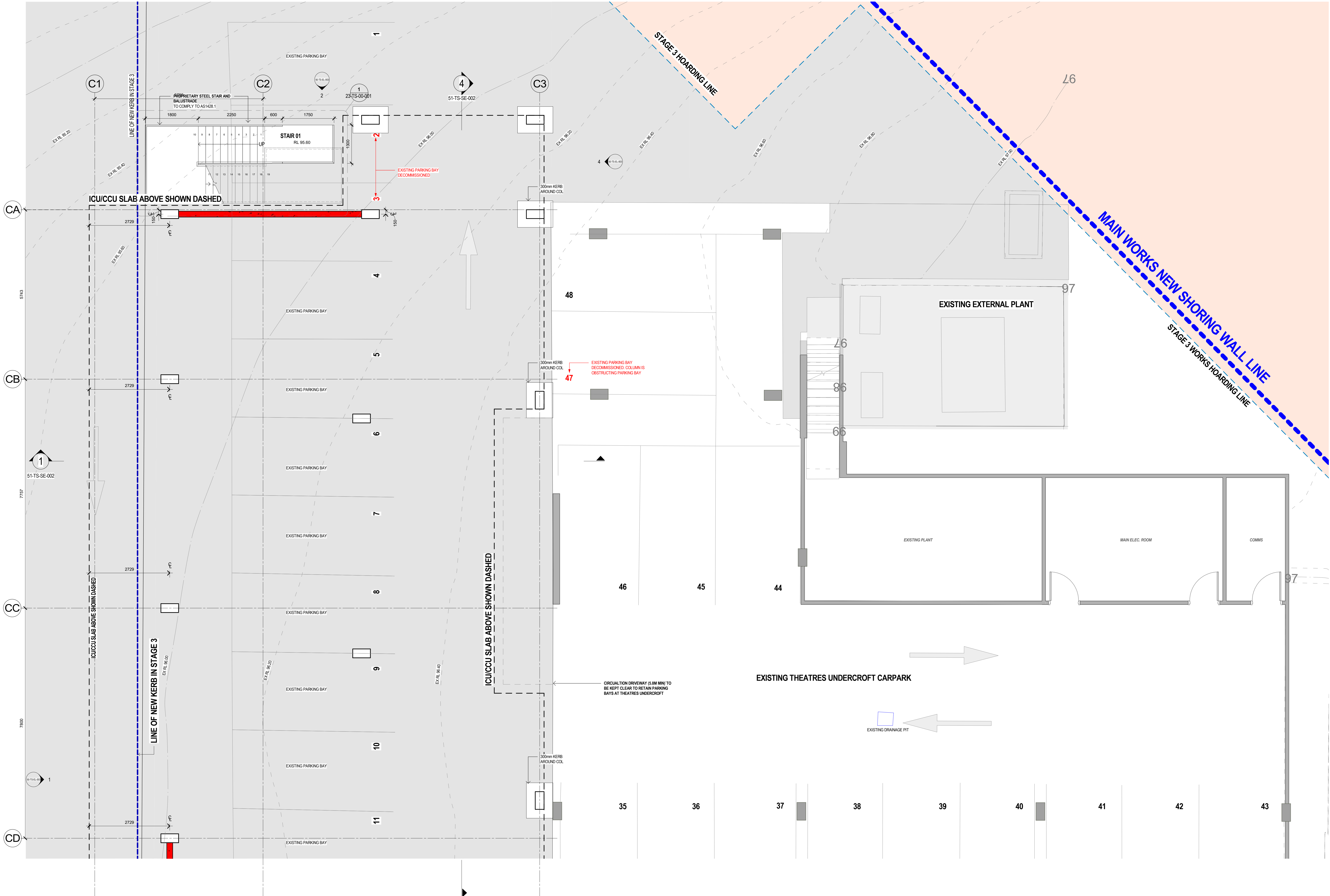

LEGEND

- STAGING**
- EXTENT OF STAGE 3 MAIN WORKS
 - BUILDING AREA / HOARDING ZONE
 - CONSTRUCTION OF TEMPORARY LINWAY
 - CONSTRUCTION OF TEMPORARY LINWAY WITHIN EXISTING BUILDING
 - RELOCATED SERVICE
 - LOCALISED REGRADING
- SERVICES**
- COMMUNICATION PIT
 - STORM WATER MAN HOLE
 - WATER HYDRANT
 - WATER METER
 - WATER TAP
 - DRAINAGE INVERT LEVEL
 - SEWER INSPECTION POINT
 - SEWER VENT
 - SEWER MAN HOLE
 - STREET LIGHT
 - ELECTRICAL POWER POLE
 - GAS METER
 - DRAINAGE PIT
 - COMMUNICATION PIT
 - ELECTRICAL PIT
 - BOLLARD
- DEMOLITION**
- DEMOLISHED / EXTENT OF MAIN WORKS BUILDING AREA / HOARDING ZONE
 - BUILDING TO BE DEMOLISHED
 - TREE PROPOSED TO BE REMOVED
 - SANDSTONE RETAINING WALL TO BE REPAIRED - REFER TO LANDSCAPE ARCHITECT DOCUMENTATION
 - EPBC ACT - ECC ALIGNMENT
 - EXTENT OF MANAGED APZ
 - TOP OF BATTER
 - LOT BOUNDARY
- FLOW & TRAVEL**
- PUBLIC EMERGENCY
 - MAIN ENTRY
 - AMBULANCE
 - LOGISTICS
 - PEDESTRIAN/PATIENT/STAFF TRANSFER FLOW
 - LOGISTICS TRAFFIC FLOW
 - CONSTRUCTION ACCESS STRATEGY
 - DECAT STRATEGY
- PLANTING**
- TREE CANOPY
 - STRUCTURAL ROOT ZONE (SRZ)
 - TREE PROTECTION ZONE (TPZ)

KEY PLAN

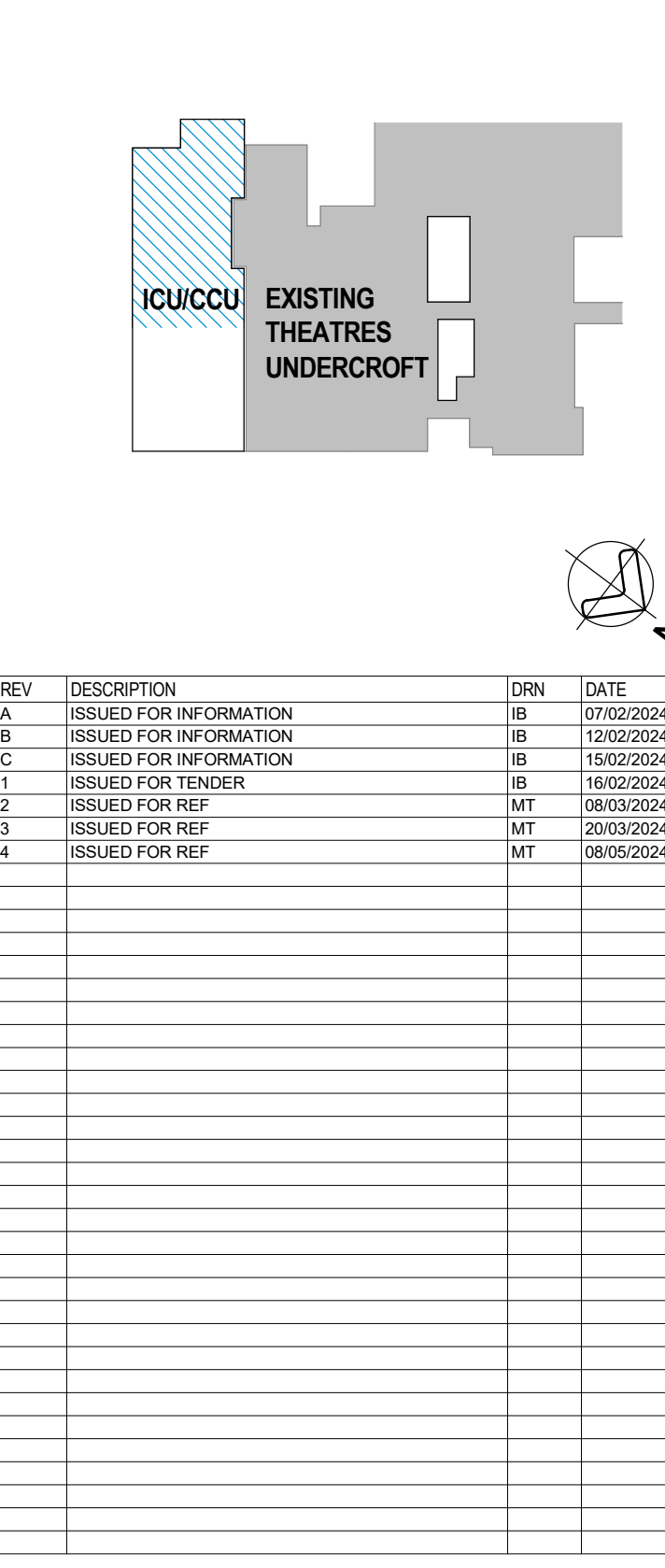

GENERAL NOTES:

- DO NOT SCALE DRAWINGS. WRITTEN DIMENSIONS GOVERN ALL. DIMENSIONS ARE IN MILLIMETRES UNLESS NOTED OTHERWISE.
- THE DRAWINGS MUST BE READ IN CONJUNCTION WITH ALL RELEVANT CONTRACTS, SPECIFICATIONS AND DRAWINGS.
- CONSULTANTS' MODELS OMITTED FOR CLARITY. REFER TO ASSOCIATED CONSULTANT PACKAGES FOR EQUIPMENT ARRANGEMENT LAYOUTS.
- DETAILS PROVIDED SHOW DESIGN INTENT ONLY. FINAL DETAIL TO BE COORDINATED WITH THE FACADE CONTRACTOR AND OTHER RELEVANT SUBCONTRACTORS THROUGH THE SHOP DRAWING PROCESS.
- SECTIONS PROVIDE DESIGN INTENT ONLY AND MAY NOT REFLECT THE ACCURATE STRUCTURAL AND FACADE DESIGN.
- ALLOW FOR ALUMINIUM PELLETS WHERE SINGLE AND DOUBLE ROLLER BLINDS ARE DOCUMENTED ALONG THE FACADE.
- FOR CORRIDOR HANDRAILS REFER TO TYP INT-AP-GS-PW-01-002 - DESIGN PRINCIPLE: WALL AND DOOR PROTECTION.
- ALL RLS ARE INDICATIVE ONLY. RLS TO BE CONFIRMED ON SITE AND CROSS-CHECKED THROUGH THE SHOP DRAWING PROCESS.
- ALL INTERNAL WALLS AND DOORS TO ACOUSTIC, BCA & FIRE ENG. REQUIREMENT.
- REFER TO FACADE, ACOUSTIC AND ESD ENGINEERS DOCUMENTATION FOR THERMAL AND ACOUSTIC PERFORMANCE DATA RELATING TO THE ENVELOPE OF THE BUILDING.
- BUILDINGS TO BE CONSTRUCTED IN ACCORDANCE WITH AS3999 TO MEET THE FOLLOWING BAL RATINGS:
 - TS-TC (ICU) - BAL 12
 - TS-TF (OFFICES) - BAL 12.5
 - TS-TF (FOOD SERVICES) - BAL 12.5

COPYRIGHT

ALL RIGHTS RESERVED. THIS WORK IS COPYRIGHT AND CANNOT BE REPRODUCED OR COPIED IN ANY FORM OR BY ANY MEANS (GRAPHIC, ELECTRONIC OR MECHANICAL, INCLUDING PHOTOCOPYING) WITHOUT THE WRITTEN PERMISSION OF THE PRINCIPAL. UNDER THE TERMS OF THE CONTRACT, ANY LICENSE, EXPRESS OR IMPLIED, TO USE THE DOCUMENT FOR ANY PURPOSE WHATSOEVER IS RESTRICTED TO THE TERMS OF THE AGREEMENT OR IMPLIED AGREEMENT WITH THE PRINCIPAL UNDER THE TERMS OF THE CONTRACT.

DIMENSIONS

USE FIGURED DIMENSIONS. LOCAL SCALE. CONTRACTORS MUST VERIFY ALL DIMENSIONS ON THE SITE BEFORE COMMENCING ANY WORK OR MAKING ANY SHOP DRAWING WHICH MUST BE SUBMITTED AND REVIEWED BEFORE MANUFACTURE.

FIXTURES, FITTINGS & EQUIPMENT SPECIFICATIONS

SUBSTITUTE FIRE EQUIPMENT SPECIFICATIONS
THE FIRE OUT DESIGN AND DOCUMENTATION HAS BEEN COMPLETED ON THE BASIS OF FIRE AND EQUIPMENT ADVISED TO THIS OFFICE AT THE TIME OF BRIEFING THE DESIGN. THE DESIGN PROVIDES FIRE AND EQUIPMENT INCORPORATES SPATIAL ALLOCATIONS, SERVICES, LOADING AND ACCESS CLEARANCES AND WHERE APPROPRIATE SERVICE REQUIREMENTS. VARIOUS REQUIREMENTS FOR SUBSTITUTION, PARTS AND FITTINGS. IT SHOULD BE NOTED THAT SUBSTITUTE FIRE EQUIPMENT WITH ALTERNATE SPECIFICATIONS SHOULD NOT BE PROVIDED PRIOR TO VALIDATING THOSE SPECIFICATIONS AGAINST THE ITEM CONTROL SCHEDULE AND DESIGN PROVISIONS IN THE MODEL. THIS OFFICE ACCEPTS NO RESPONSIBILITY FOR THE PROCUREMENT OF SUBSTITUTE FIRE AND EQUIPMENT WHICH HAS NOT BEEN REVIEWED AND VALIDATED AGAINST THE ORIGINAL DESIGN PROVISIONS.

SERVICE POINTS DISCLAIMER

THE SERVICE POINTS IDENTIFIED ON THESE DRAWINGS HAVE BEEN OVERLAPED FROM THE BUILDING SERVICES ENGINEERING MODEL, AND ARE PROVIDED FOR INFORMATION AND REF-CUT PURPOSES ONLY. WE HAVE BEEN ADVISED BY THE SERVICES ENGINEERS THAT THE POINTS REPRESENTED ON THESE DRAWINGS ARE CORRECT AT THE TIME OF PUBLICATION. THIS OFFICE DOES NOT WARRANT THE ACCURACY OF THIS DATA. REFER TO THE BUILDING SERVICES ENGINEERING DOCUMENTATION FOR THE INSTALLATION OF THE SERVICE POINTS AND THE INTERFACE BETWEEN THE SERVICE POINTS AND THE RESPECTIVE ENGINEERING SYSTEMS.

ISSUE FOR TENDER

ARCHITECTS

STH PINTO TUNCER

ABN: 21 154 475 965
LEVEL 4, 88 YORK STREET
SYDNEY NSW 2000, AUSTRALIA
PH: (02) 8558 4880 FAX: (02) 9885 2465

58 GIPPS ST
COLLINGWOOD VIC 3066
AUSTRALIA
PH: (03) 94102882

THIS ARCHITECTURAL DESIGN IS THE COPYRIGHT OF SALTER THOMAS HANLEY ARCHITECTS PTY LTD AND PINTO TUNCER AND SHALL NOT BE REPRODUCED WITHOUT THEIR WRITTEN PERMISSION

CLIENT

NSW Health
Infrastructure
Northern Sydney
Local Health District

PROJECT

Ryde Hospital Redevelopment - Staging
Denistone Rd, Eastwood NSW 2122

DRAWING TITLE

FIT OUT PLAN - ICU / CCU - GROUND LEVEL - A

SCALE: 1:50 @ A0 DATE: 08/05/2024 DRAWN BY: ED CHECKED: MT

PROJECT No: 10520 DRAWING No: RHR-AR-DWG-61-TS-TC-001 REVISION: 4

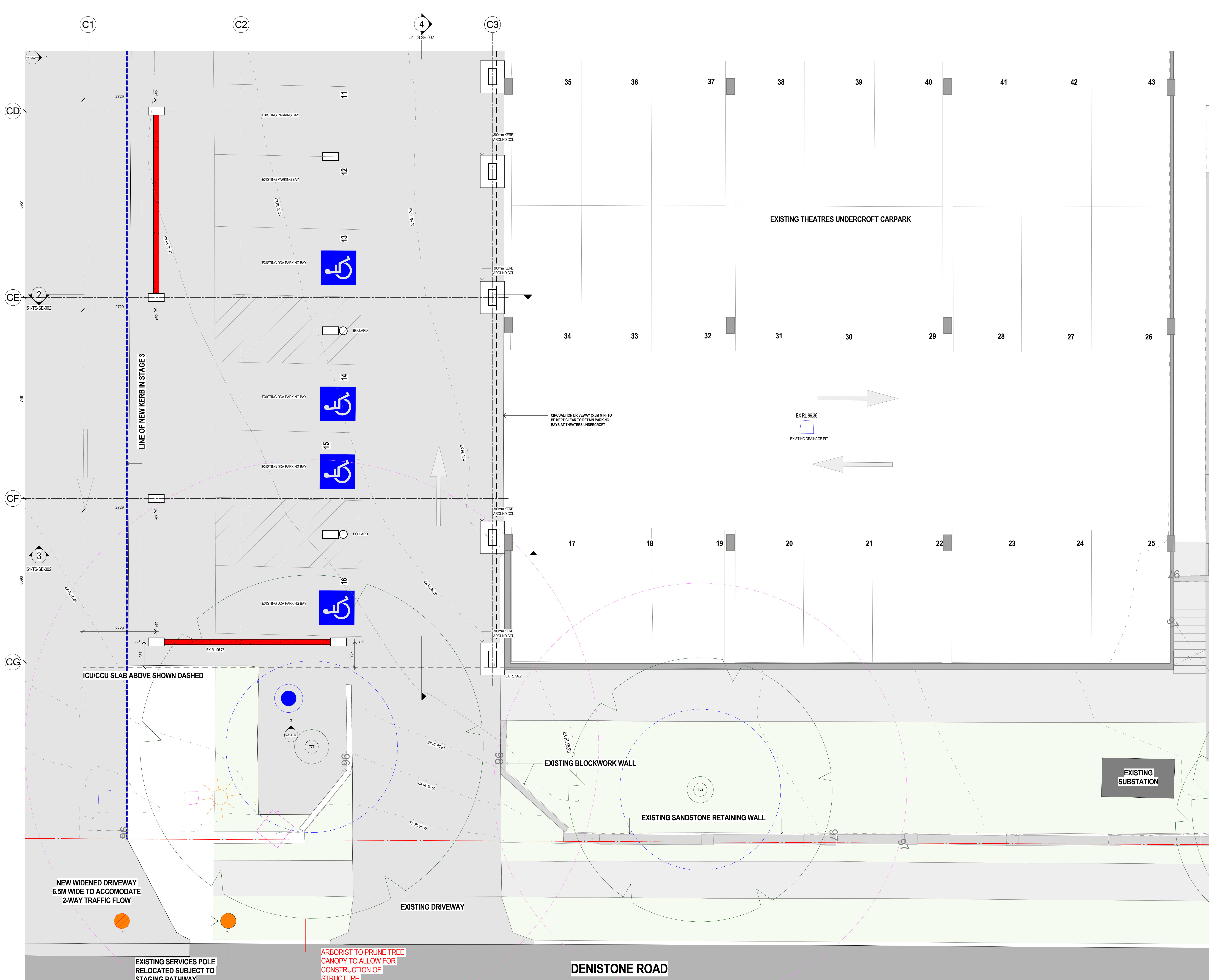

LEGEND

STAGING

- EXTENT OF STAGE 3 MAIN WORKS
- BUILDING AREA / PARKING ZONE
- CONSTRUCTION OF TEMPORARY LINKWAY
- CONSTRUCTION OF TEMPORARY LINKWAY WITHIN EXISTING BUILDING
- RELOCATED SERVICE
- LOCALISED REGRADING

SERVICES

- COMMUNICATION FIT
- STORM WATER MAN HOLE
- WATER HYDRANT
- WATER TAP
- DRAINAGE INVERT LEVEL
- SEWER INSPECTION POINT
- SEWER VENT
- SEWER MAN HOLE
- STREET LIGHT
- ELECTRICAL POWER POLE
- GAS METER
- DRAINAGE PIT
- COMMUNICATION PIT
- ELECTRICAL PIT
- BOLLARD

DEMOLITION

- DEMOLISHED / EXTENT OF MAIN WORKS
- BUILDING AREA / PARKING ZONE
- BUILDING TO BE DEMOLISHED
- TREE PROPOSED TO BE REMOVED
- SANDSTONE RETAINING WALL TO BE REPAIRED - REFER TO LANDSCAPE ARCHITECT DOCUMENTATION
- EPEC ACT - EEC ALIGNMENT
- EXTENT OF MANAGED APZ
- TOP OF BATTER
- LOT BOUNDARY

FLOW & TRAVEL

- PUBLIC EMERGENCY
- MAIN ENTRY
- AMBULANCE
- LOGISTICS
- PEDESTRIAN / PATIENT STAFF TRANSFER FLOW
- LOGISTICS TRAFFIC FLOW
- CONSTRUCTION ACCESS STRATEGY
- DECAT STRATEGY

PLANTING

- TREE CANOPY
- STRUCTURAL ROOT ZONE (SRZ)
- TREE PROTECTION ZONE (TPZ)

KEY PLAN

REV	DESCRIPTION	DRN	DATE
A	ISSUED FOR INFORMATION	JB	07/03/2024
B	ISSUED FOR INFORMATION	JB	13/03/2024
C	ISSUED FOR INFORMATION	JB	13/03/2024
D	ISSUED FOR TENDER	JB	18/03/2024
E	ISSUED FOR REF	MT	08/03/2024
F	ISSUED FOR REF	MT	20/03/2024
G	ISSUED FOR REF	MT	08/03/2024

- GENERAL NOTES:**
- DO NOT SCALE DRAWINGS. WRITTEN DIMENSIONS GOVERN ALL. DIMENSIONS ARE IN MILLIMETRES UNLESS NOTED OTHERWISE.
 - THE DRAWINGS MUST BE READ IN CONJUNCTION WITH ALL RELEVANT CONTRACTS, SPECIFICATIONS AND DRAWINGS.
 - CONSULTANTS' MODELS OMITTED FOR CLARITY. REFER TO ASSOCIATED CONSULTANT PACKAGES FOR EQUIPMENT ARRANGEMENT LAYOUTS.
 - DETAILS PROVIDED SHOW DESIGN INTENT ONLY. FINAL DETAIL TO BE COORDINATED WITH THE FACADE CONTRACTOR AND OTHER RELEVANT SUBCONTRACTORS THROUGH THE SHOP DRAWING PROCESS.
 - SECTIONS PROVIDE DESIGN INTENT ONLY AND MAY NOT REFLECT THE ACCURATE STRUCTURAL AND FACADE DESIGN.
 - ALLOW FOR ALUMINIUM PELLETS WHERE SINGLE AND DOUBLE ROLLER BLINDS ARE DOCUMENTED ALONG THE FACADE.
 - FOR CORROSION HANDRAILS REFER TO THERMINT-AP-GS-PW-001 - DESIGN PRINCIPLE: WALL AND DOOR PROTECTION.
 - ALL RLS ARE INDICATIVE ONLY. RLS TO BE CONFIRMED ON SITE AND CROSS-CHECKED THROUGH THE SHOP DRAWING PROCESS.
 - ALL INTERNAL WALLS AND DOORS TO ACOUSTIC, BCA & FIRE ENG. REQUIREMENT.
 - REFER TO FACADE, ACOUSTIC AND ESD ENGINEERS DOCUMENTATION FOR THERMAL AND ACOUSTIC PERFORMANCE DATA RELATING TO THE ENVELOPE OF THE BUILDING.
 - BUILDINGS TO BE CONSTRUCTED IN ACCORDANCE WITH AS3999 TO MEET THE FOLLOWING BAL RATINGS:
 - TS-TD (ICU) - BAL 29
 - TS-TD (OFFICE) - BAL 12.5
 - TS-TF (FOOD SERVICES) - BAL 12.5

COPYRIGHT
ALL RIGHTS RESERVED. THIS WORK IS COPYRIGHT AND CANNOT BE REPRODUCED OR COPIED IN ANY FORM OR BY ANY MEANS (GRAPHIC, ELECTRONIC OR MECHANICAL INCLUDING PHOTOCOPYING WITHOUT THE WRITTEN PERMISSION OF THE PRINCIPAL UNDER THE TERMS OF THE CONTRACT. ANY LICENCE EXPRESS OR IMPLIED TO USE THE DOCUMENT FOR ANY PURPOSE WHATSOEVER IS RESTRICTED TO THE TERMS OF THE AGREEMENT OR IMPLIED AGREEMENT WITH THE PRINCIPAL UNDER THE TERMS OF THE CONTRACT.

DIMENSIONS
USE FIGURED DIMENSIONS. DO NOT SCALE. CONTRACTORS MUST VERIFY ALL DIMENSIONS ON THE SITE BEFORE COMMENCING ANY WORK OR MAKING ANY SHOP DRAWING WHICH MUST BE SUBMITTED AND REVIEWED BEFORE MANUFACTURE.

FIXTURES, FITTINGS & EQUIPMENT SPECIFICATIONS
SUBSTITUTE FIRE EQUIPMENT SPECIFICATIONS
THE FIT OUT DESIGN AND DOCUMENTATION HAS BEEN COMPLETED ON THE BASIS OF FIRE AND EQUIPMENT ADVISED TO THIS OFFICE AT THE TIME OF BRIEFING THE DESIGN. THE DESIGN PROVIDES FOR FIRE AND EQUIPMENT INCORPORATES SPATIAL ALLOCATIONS, SERVICES, LOADING AND ACCESS CLEARANCES AND WHERE APPROPRIATE SERVICES REQUIREMENTS. HAVING OUR REGARD FOR SUBSTITUTION, PATTERNS AND FITTINGS. IT SHOULD BE NOTED THAT SUBSTITUTE FIRE OR EQUIPMENT WITH ALTERNATE SPECIFICATIONS SHOULD NOT BE PROVIDED PRIOR TO VALIDATING THOSE SPECIFICATIONS AGAINST THE ITEM CONTROL SCHEDULE AND DESIGN PROVIDED IN THE MODEL. THIS OFFICE ACCEPTS RESPONSIBILITY FOR THE PROCUREMENT OF SUBSTITUTE FIRE AND EQUIPMENT WHICH HAS NOT BEEN REVIEWED AND VALIDATED AGAINST THE ORIGINAL DESIGN PROPOSALS.

SERVICE POINTS DISCLAIMER
THE SERVICE POINTS IDENTIFIED ON THESE DRAWINGS HAVE BEEN OVERLAPED FROM THE BUILDING SERVICES ENGINEERING MODEL, AND ARE PROVIDED FOR INFORMATION AND REFERENCE PURPOSES ONLY. WE HAVE BEEN ADVISED BY THE SERVICES ENGINEERS THAT THE POINTS REPRESENTED IN THESE DRAWINGS ARE CORRECT AT THE TIME OF PUBLICATION. THIS OFFICE DOES NOT WARRANT THE ACCURACY OF THIS DATA. REFER TO THE BUILDING SERVICES ENGINEERING DOCUMENTATION FOR THE INSTALLATION OF THE SERVICE POINTS AND THE INTERFACE BETWEEN THE SERVICE POINTS AND THE RESPECTIVE ENGINEERING SYSTEMS.

ISSUE FOR TENDER

ARCHITECTS

PINTO * TUNCER

ABN: 21 134 475 955
LEVEL 4, 81 YORK STREET
SYDNEY NSW 2000, AUSTRALIA
PH: (02) 8556 4800 FAX: (02) 9885 2455

58 GIPPS ST
COLLINGWOOD VIC 3066
AUSTRALIA
PH: (03) 94170282

THIS ARCHITECTURAL DESIGN IS THE COPYRIGHT OF SALTER TOMKINS HANLEY AND PITY LTD AND PINTO TUNCER AND SHALL NOT BE REPRODUCED WITHOUT THEIR WRITTEN PERMISSION

Health
Infrastructure

Health
Northern Sydney
Local Health District

CLIENT

PROJECT

Ryde Hospital Redevelopment - Staging

Denistone Rd, Eastwood NSW 2122

DRAWING TITLE

FIT OUT PLAN - ICU / CCU - GROUND LEVEL - B

SCALE	DATE	DRAWN BY	CHECKED
1:50@A0	08/05/2024	ED	MT

PROJECT No: 10520 DRAWING No: RHR-AR-DWG-61-TS-TC-002 REVISION: 4

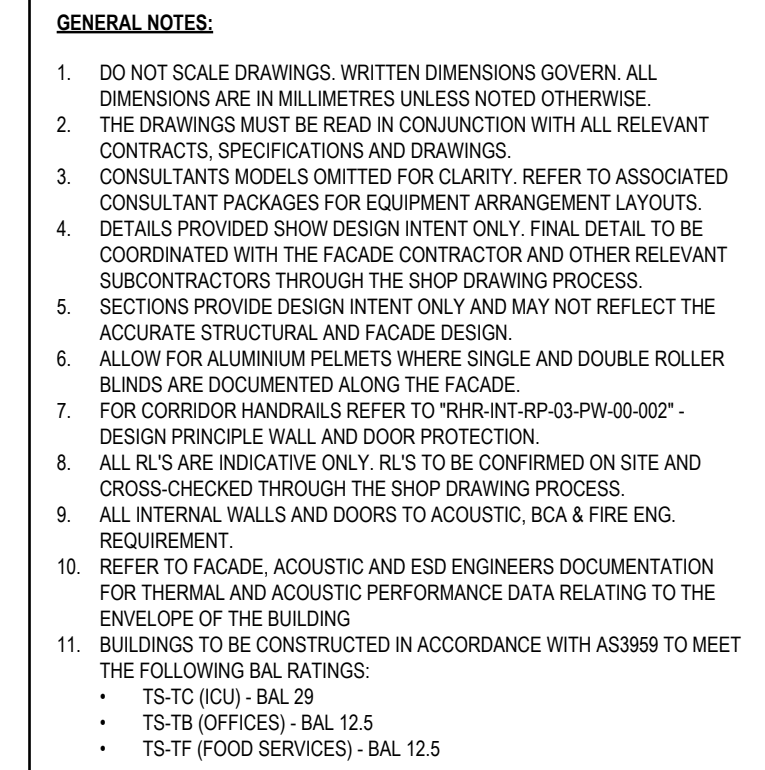

SERVICE POINTS DISCLAIMER

THE SERVICE POINTS IDENTIFIED ON THESE DRAWINGS HAVE BEEN OVERLAYED FROM THE BUILDING SERVICES ENGINEERING MODEL, AND ARE PROVIDED FOR INFORMATION AND SET-OUT PURPOSES ONLY. WE HAVE BEEN ADVISED BY THE SERVICES ENGINEERS THAT THE POINTS REPRESENTED ON THESE DRAWINGS ARE CORRECT AT THE TIME OF PUBLICATION. THIS OFFICE DOES NOT WARRANT THE ACCURACY OF THIS DATA. REFER TO THE BUILDING SERVICES ENGINEERING DOCUMENTATION FOR THE INSTALLATION OF THE SERVICE POINTS, AND THE INTERFACE BETWEEN THE SERVICE POINTS AND THE RESPECTIVE ENGINEERING SYSTEMS.

ARCHITECTS —————

STH PINTO x
FINGER

THIS ARCHITECTURAL DESIGN IS THE COPYRIGHT OF
SILVER THOMAS HANLEY (AUS) PTY LTD AND PINTO TUNGER
AND SHALL NOT BE REPRODUCED WITHOUT ITS WRITTEN PERMISSION

CLIENT _____

 University of Cambridge

NSW Health Northern Sydney

PROJECT _____

Study Hypothesis

Redevelopment

Shilstone Rd, Eastwood NSW 2122

CUT OUT PLAN 1011 / 2011

EVEL 4 - D

FILE	DATE	DISPOSITION	ORIGINATOR
10-0-00	00-10-0000-4	END	A-000

CEG-000 - BUD AB DING A1 TO TO A11

1	2	3	4	5	6	7	8	9	10	11	12	13	14	15	16	17	18	19	20	21	22	23	24	25	26	27	28	29	30	31	32	33	34	35	36	37	38	39	40	41	42	43	44	45	46	47	48	49	50	51	52	53	54	55	56	57	58	59	60	61	62	63	64	65	66	67	68	69	70	71	72	73	74	75	76	77	78	79	80	81	82	83	84	85	86	87	88	89	90	91	92	93	94	95	96	97	98	99	100
---	---	---	---	---	---	---	---	---	----	----	----	----	----	----	----	----	----	----	----	----	----	----	----	----	----	----	----	----	----	----	----	----	----	----	----	----	----	----	----	----	----	----	----	----	----	----	----	----	----	----	----	----	----	----	----	----	----	----	----	----	----	----	----	----	----	----	----	----	----	----	----	----	----	----	----	----	----	----	----	----	----	----	----	----	----	----	----	----	----	----	----	----	----	----	----	----	----	----	-----

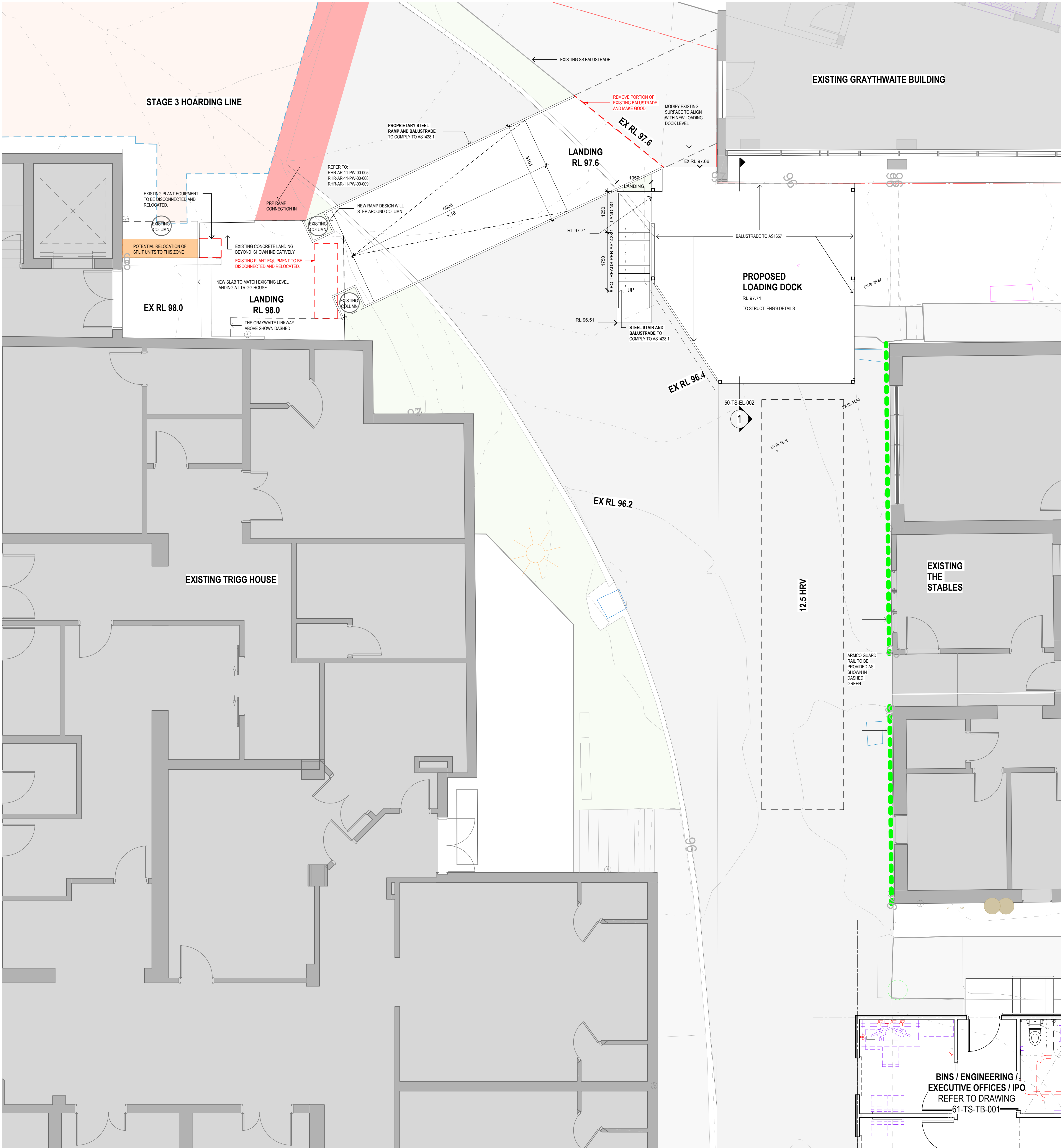

CONTINUATION REFER TO 61-TS-TB-001

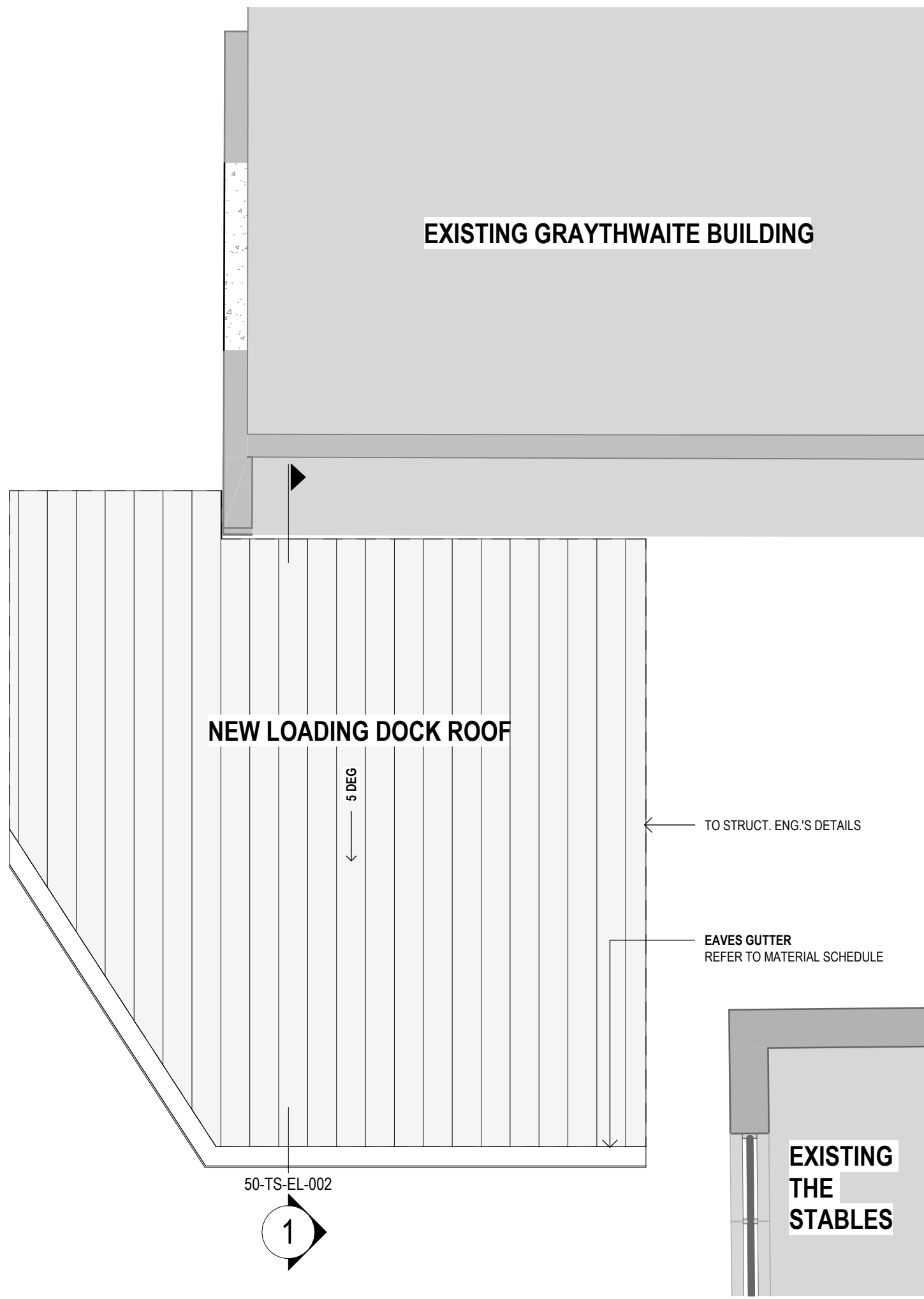

2 Fit Out Plan - Linkways and Loading Dock - Roof
SCALE: 1:50

LEGEND

STAGING

- EXTENT OF STAGE 3 MAIN WORKS
- BUILDING AREA HOARDING ZONE
- CONSTRUCTION OF TEMPORARY LINKWAY
- CONSTRUCTION OF TEMPORARY LINKWAY WITHIN EXISTING BUILDING
- RELOCATED SERVICE
- LOCALISED REGRADING

SERVICES

- COMMUNICATION PIT
- STORM WATER MAN HOLE
- WATER HYDRANT
- WATER METER
- WATER TAP
- DRAINAGE INVERT LEVEL
- SEWER INSPECTION POINT
- SEWER VENT
- SEWER MAN HOLE
- STREET LIGHT
- ELECTRICAL POWER POLE
- GAS METER
- DRAINAGE PIT
- COMMUNICATION PIT
- ELECTRICAL PIT
- BOLLARD

DEMOLITION

- DEMOLISHED / EXTENT OF MAIN WORKS
- BUILDING AREA HOARDING ZONE
- BUILDING TO BE DEMOLISHED
- TREE PROPOSED TO BE REMOVED
- SANDSTONE RETAINING WALL TO BE REINFORCED. REFER TO LANDSCAPE ARCHITECT DOCUMENTATION
- EPSC ACT - EEC ALIGNMENT
- EXTENT OF MANAGED APZ
- TOP OF BATTER
- LOT BOUNDARY

FLOW & TRAVEL

- PUBLIC EMERGENCY
- MAIN ENTRY
- AMBULANCE
- LOGISTICS
- PEDESTRIAN/PATIENT STAFF TRANSFER FLOW
- LOGISTICS TRAFFIC FLOW
- CONSTRUCTION ACCESS STRATEGY
- DECANT STRATEGY

KEY PLAN

EXISTING GRAYTHWAITE

EXISTING TRIGG HOUSE

EXISTING THE STABLES

NEW LOADING DOCK

ENGINEERING

DATE

DESCRIPTION

ISSUED FOR INFORMATION

ISSUED FOR TENDER

ISSUED FOR REF

ISSUED FOR REF

ISSUED FOR REF

ISSUED FOR REF

ISSUED FOR REF

ISSUED FOR REF

ISSUED FOR REF

ISSUED FOR REF

ISSUED FOR REF

ISSUED FOR REF

ISSUED FOR REF

ISSUED FOR REF

ISSUED FOR REF

ISSUED FOR REF

ISSUED FOR REF

ISSUED FOR REF

ISSUED FOR REF

ISSUED FOR REF

ISSUED FOR REF

ISSUED FOR REF

ISSUED FOR REF

ISSUED FOR REF

ISSUED FOR REF

ISSUED FOR REF

ISSUED FOR REF

ISSUED FOR REF

ISSUED FOR REF

ISSUED FOR REF

ISSUED FOR REF

ISSUED FOR REF

ISSUED FOR REF

ISSUED FOR REF

ISSUED FOR REF

ISSUED FOR REF

ISSUED FOR REF

ISSUED FOR REF

ISSUED FOR REF

ISSUED FOR REF

ISSUED FOR REF

ISSUED FOR REF

ISSUED FOR REF

ISSUED FOR REF

ISSUED FOR REF

ISSUED FOR REF

ISSUED FOR REF

ISSUED FOR REF

ISSUED FOR REF

ISSUED FOR REF

ISSUED FOR REF

ISSUED FOR REF

ISSUED FOR REF

ISSUED FOR REF

ISSUED FOR REF

ISSUED FOR REF

ISSUED FOR REF

ISSUED FOR REF

ISSUED FOR REF

ISSUED FOR REF

ISSUED FOR REF

ISSUED FOR REF

ISSUED FOR REF

ISSUED FOR REF

ISSUED FOR REF

ISSUED FOR REF

ISSUED FOR REF

ISSUED FOR REF

ISSUED FOR REF

ISSUED FOR REF

ISSUED FOR REF

ISSUED FOR REF

ISSUED FOR REF

ISSUED FOR REF

ISSUED FOR REF

ISSUED FOR REF

ISSUED FOR REF

ISSUED FOR REF

ISSUED FOR REF

ISSUED FOR REF

ISSUED FOR REF

ISSUED FOR REF

ISSUED FOR REF

ISSUED FOR REF

ISSUED FOR REF

ISSUED FOR REF

ISSUED FOR REF

ISSUED FOR REF

ISSUED FOR REF

ISSUED FOR REF

ISSUED FOR REF



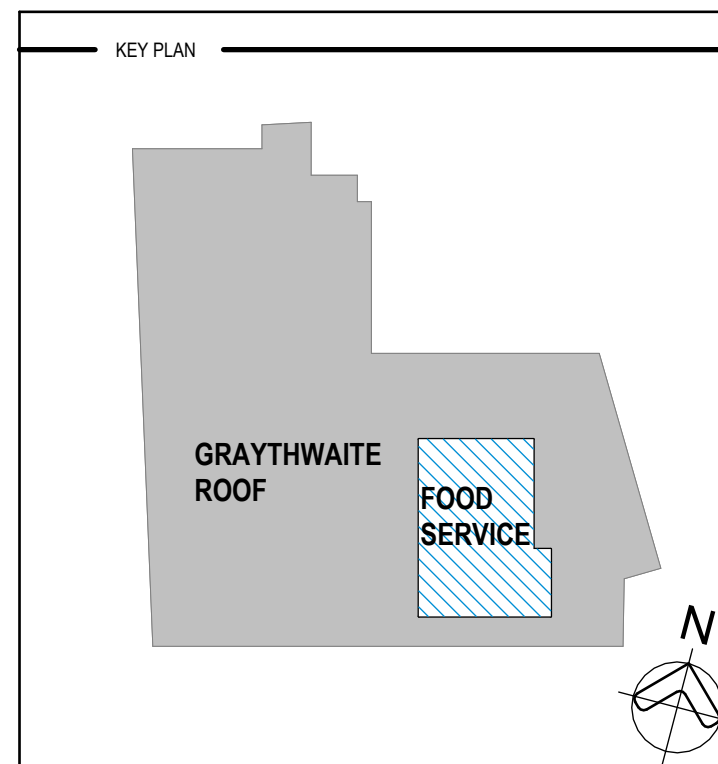

GENERAL NOTES:

1. DO NOT SCALE DRAWINGS. WRITTEN DIMENSIONS GOVERN. ALL DIMENSIONS ARE IN MILLIMETERS. UNLESS NOTED OTHERWISE, THE DIMENSIONS OF THE REAR FACADE SHALL CORRELATE WITH ALL RELEVANT CONTRACTS, SPECIFICATIONS AND REGULATIONS. THE CONTRACTOR SHALL CONSULT THE MODELS CREDITED FOR CLARITY. REAR IS ASSOCIATED WITH THE REAR ELEVATION. THE REAR FACADE MANAGEMENT LAYOUT DETAILS PROVIDED SHOW DESIGN INTENT ONLY. FINAL DETAIL TO BE COORDINATED WITH THE FACADE CONTRACTOR AND OTHER RELEVANT SUBCONTRACTORS. THE REAR FACADE CONTRACTOR SHALL PROVIDE DETAILS PROVIDING DESIGN INTENT ONLY AND MAY NOT REFLECT THE REAR FACADE CONTRACTOR'S AND/OR SUBCONTRACTOR'S LAYOUT.
2. ALLOW FOR ALUMINUM PELLETS WHERE SINGLE AND DOUBLE COLLAR BELLERS ARE IDENTIFIED ALONG THE FACADE.
3. PROVIDE PERMANENT REINFORCEMENT FOR 300MM-0300-000000 DESIGN PRINCIPLE WALL AND DOOR PROTECTION.
4. PROVIDE PERMANENTLY ATTACHED REINFORCEMENT BASED ON SEISMIC AND CROSS-CHECKED WITH THE DOOR PROTECTION.
5. ALL REINFORCEMENT WALLS AND DOORS TO ACCURATE, 60A & FIRE ENG REQUIREMENTS.
6. REFER TO FACADE, ACQUSTIC AND ENG ENGINEERS DOCUMENTATION FOR PERMANENT AND ACQUSTIC PERFORMANCE DATA RELATING TO THE REAR FACADE WALLING.
7. BUILDINGS TO BE CONSTRUCTED IN ACCORDANCE WITH AS3900 TO MEET THE FOLLOWING RATINGS:
 - T5 (IC) - 90A - 29
 - T5 (IC) - 90A - 121
 - T5 (IC) - 90A - 121
 - T5 (IC) - 90A - 121

DIMENSIONS

USE FIGURED DIMENSIONS, DO NOT SCALE; CONTRACTORS MUST VERIFY ALL DIMENSIONS ON THE SITE BEFORE COMMENCING ANY WORK OR MAKING ANY SHOP DRAWING WHICH MUST BE SUBMITTED AND REVIEWED BEFORE MANUFACTURE.

FIXTURES, FITTINGS & EQUIPMENT SPECIFICATIONS

SUBSTITUTE FF&E EQUIPMENT SPECIFICATIONS

THE FF&E CATALOG AND SCHEDULE SHALL BE COMPLETED ON THE BASIS OF FF&E AND EQUIPMENT SUBMITTED TO THIS OFFICE AT THE TIME OF BRIEFING THE DESIGN PROVIDERS FOR FF&E AND EQUIPMENT INCORPORATES SPATIAL REQUIREMENTS, INCLUDING LOCATION, HEIGHT, AND WEIGHT, AND MEETS THE APPROPRIATE SERVICE REQUIREMENTS, HAVING DUE REGARD FOR SURROUNDING CONDITIONS, INCLUDING ELECTRICAL, MECHANICAL, AND PLUMBING.

WHEN ALTERNATE SPECIFICATIONS SHOULD NOT BE PROCURED PRIOR TO VALIDATION, THESE SPECIFICATIONS AGAINST THE ITEM CONTROL, SCHEDULE AND DESIGN PROVISIONS SHALL BE USED. THE SUBSTITUTION OF FF&E AND EQUIPMENT, THE PROCUREMENT OF SUBSTITUTE FF&E AND EQUIPMENT WHICH HAS NOT BEEN REVIEWED AND VALIDATED AGAINST THE ORIGINAL DESIGN PROVISIONS.

ISSUE FOR TENDER

ABN: 21 134 476 065
LEVEL 4, 89 YORK STREET
SYDNEY NSW 2000, AUSTRALIA
PH: (02) 8299 4600 FAX: (02) 9885 2455

58 GIPPS ST,
COLLINGWOOD, VIC 3066
AUSTRALIA
PH: (03) 94170262

THIS ARCHITECTURAL DESIGN IS THE COPYRIGHT OF
SILVER THOMAS HANLEY (AUS) PTY LTD AND PINTO TUNCE
AND SHALL NOT BE REPRODUCED WITHOUT THEIR WRITTEN PERMISSION

CLIENT _____

NSW Health
Infrastructure

Ryde Hospital

Registers Rd, Featuring NGW0100

DRUMING TITLE _____

SERVICES - GRAYTHWAITE

1111

PROJECT No. _____ DRAWING No. _____ REVISION _____

10520 RHR-AR-DWG-01-10-11-002

DOOR SCHEDULE - IPO, OFFICES AND BIN STORAGE																				
DOOR IDENTIFICATION				DOOR AND FRAME DETAILS																
Level	Door Number	To Room: Name	To Room: Number	Item Code	Width	DW_LeafW1	DW_LeafW2	DW_LeafHeight	DW_Fire	DW_Acoustic Rw	DW_Protection Text	DW_Protection Colour	DW_Glazing Type	DW_Glazing Film	DW_Blind Type	DW_Frame Type	DW_Lock	DW_Closer	DW_Controller	Remarks
Office Level 1	D.ENG.001	CORRIDOR	01.ENG.008	T1	970	970		2640		0						PM2		S CLOSER		
Office Level 1	D.ENG.002	OFF	01.ENG.002	T10	970	970		2640		0	DP900				DECAL	AL	LOCK	S CLOSER	OFFICE LOCK	
Office Level 1	D.ENG.003	OFF	01.ENG.003	T10	970	970		2640		0	DP900				DECAL	PM2	LOCK	S CLOSER	OFFICE LOCK	
Office Level 1	D.ENG.004	ENG.ACC	01.ENG.004	T10	970	970		2640		0	DP900					PM2	AL LOCK	S CLOSER	OFFICE LOCK	
Office Level 1	D.ENG.005	STAFF RM	01.ENG.005	T16	970	970		2640		0	DP900					PM2	LOCK	S CLOSER	OFFICE LOCK	
Office Level 1	D.ENG.006	EXECUTIVE OFFICE	01.ENG.006	T3	1480	970	520	2640		0	DP900					PM2	LOCK	S CLOSER	CLASS RM LOCK	
Office Level 1	D.ENG.007	EXECUTIVE OFFICE	01.ENG.006	T1	1020	1020		2640		0	DP900					PM2				

DOOR SCHEDULE - ICU/CCU																				
DOOR IDENTIFICATION					DOOR AND FRAME DETAILS															
Level	Door Number	To Room: Name	To Room: Number	Item Code	Width	DW_LeafW1	DW_LeafW2	DW_LeafHeight	DW_Fire	DW_Acoustic Rw	DW_Protection Text	DW_Protection Colour	DW_Glazing Type	DW_Glazing Film	DW_Blind Type	DW_Frame Type	DW_Lock	DW_Closer	DW_Controller	Remarks
Food Service	D.FS.007	MID MEAL DRY COOKS ST	03.FS.007	T1G	970	970		2640		0	DP900					PM2			P HANDLE	
Food Service	D.FS.008	DISPOSABLE ST	03.FS.008	T1G	970	970		2640		0	DP900					PM2			P HANDLE	
Office Level 1	D.ENG.008	BIN STORE	01.ENG.007	CHWG	1200	1200		2640		0	DP900					PM2	LOCK			
Office Level 1	D.ENG.009	BIN STORE	01.ENG.007	CHWG	1200	1200		2640		0	DP900					PM2	LOCK			
Office Level 1	D.ENG.010	BIN STORE	01.ENG.007	CHWG	1200	1200		2640		0	DP900					PM2	LOCK			
Theatre Level 1	D.FS.023	CORRIDOR 1	01.ICU.043	T2	2000	1000	1000	2640		0						PM2				
Theatre Level 1	D.FS.025	CORRIDOR 1	01.ICU.043	T2	2000	1000	1000	2640		0	DP900					PM2	EMAG HOLD		PROXY IN/OUT	
Theatre Level 1	D.ICU.001	OFF	01.ICU.001	T10	970	970		2640		0	DP900			DECAL		PM2	LOCK	S CLOSER	PROXY IN/OUT	
Theatre Level 1	D.ICU.002	OFF	01.ICU.001	T10	970	970		2640		0	DP900					PM2	AL LOCK	S CLOSER	OFFICE LOCK	
Theatre Level 1	D.ICU.003	STAFF RM	01.ICU.002	T1G	970	970		2640		0	DP900					PM2	LOCK	S CLOSER	CLASS RM LOCK	
Theatre Level 1	D.ICU.004	CLUB RM	01.ICU.041	T1	900	900		2640		0	DP900					PM2	LOCK	S CLOSER	PROXY IN	
Theatre Level 1	D.ICU.005	WORKSTATIONS	01.ICU.004	T16	970	970		2640		0	DP900					PM2	LOCK	S CLOSER	OFFICE LOCK	
Theatre Level 1	D.ICU.006	STEG	01.ICU.040	T3	1600	1000		2640		0	DP900					PM2	LOCK	SEQUENTIAL CLOSER	STORE RM LOCK, FLUSH BOLT	
Theatre Level 1	D.ICU.007	4 BED CCU	01.ICU.005	T1	970	970		2640		0	DP900					PM2	PRIVACY			
Theatre Level 1	D.ICU.008	ENS	01.ICU.007	T1	970	970		2640		0	DP900					PM2	PRIVACY			
Theatre Level 1	D.ICU.009	4 BED CCU	01.ICU.008	T1	970	970		2640		0	DP900					PM2	PRIVACY			
Theatre Level 1	D.ICU.010	ENS	01.ICU.011	T1	970	970		2640		0	DP900					PM2	PRIVACY			
Theatre Level 1	D.ICU.011	2 BED ICU	01.ICU.012	T3FG	1600	1000		2640		0	DP900					BLIND	PM2			LATCH SET, FLUSH BOLT
Theatre Level 1	D.ICU.012	2 BED ICU	01.ICU.014	T3FG	1600	1000		2640		0	DP900					BLIND	PM2			LATCH SET, FLUSH BOLT
Theatre Level 1	D.ICU.013	ICU ISO 2	01.ICU.017	T1	1270	1270		2640		0	DP900					PM2	PRIVACY	DELAY ACTION	STORE RM LOCK	
Theatre Level 1	D.ICU.015	STOR	01.ICU.016	T1G	970	970		2640		0	DP900					PM2	LOCK	S CLOSER	STORE RM LOCK	
Theatre Level 1	D.ICU.016	CORRIDOR 2	01.ICU.044	T3FGAL	1600	1000		2640		0	DP900					PM2	LOCK	SEQUENTIAL CLOSER	CLASS RM LOCK	
Theatre Level 1	D.ICU.017	ICU ISO 1	01.ICU.019	T1	1270	1270		2640		0	DP900					PM2	PRIVACY			
Theatre Level 1	D.ICU.018	ANTE	01.ICU.021	T1HG	970	970		2640		0	DP900					PM2	LOCK	S CLOSER	LATCH SET	
Theatre Level 1	D.ICU.019	ANTE	01.ICU.021	T1HG	970	970		2640		0	DP900					PM2	S CLOSER	STORE RM LOCK		
Theatre Level 1	D.ICU.020	CORRIDOR 2	01.ICU.044	T3FGAL	1600	1000		2640		0	DP900					PM2	LOCK	SEQUENTIAL CLOSER	CLASS RM LOCK	
Theatre Level 1	D.ICU.021	ACC WC	01.ICU.022	T1P	970	970		2640		0	DP900					PM2	PRIVACY	DELAY ACTION	EMERG REL	
Theatre Level 1	D.ICU.022	INT	01.ICU.023	T1G	970	970		2640		0	DP900					PM2	LOCK	S CLOSER	OFFICE LOCK	
Theatre Level 1	D.ICU.023	INT	01.ICU.023	T1G	970	970		2640		0	DP900					PM2	LOCK	S CLOSER	PROXY OUT	
Theatre Level 1	D.ICU.024	CLIN STIMED	01.ICU.027	T1HG	970	970		2640		0	DP900					PM2	PROXY	W/O CLOSER	PCR	
Theatre Level 1	D.ICU.025	OFF CLIN	01.ICU.028	T1G	1000	1000		2640		0	DP900					PM2	LOCK	S CLOSER	OFFICE LOCK	
Theatre Level 1	D.ICU.027	CORRIDOR 2	01.ICU.044	T3	1340	500	420	2640		0	DP900					PM2	PRIVACY	DELAY ACTION	EMERG REL	
Theatre Level 1	D.ICU.028	DU	01.ICU.033	T1G	970	970		2640		0	DP900					PM2	LOCK	W/O CLOSER	STORE RM LOCK	
Theatre Level 1	D.ICU.029	CHP	01.ICU.034	T3G	1600	1000		2640		0	DP900					PM2	LOCK	SEQUENTIAL CLOSER	FLUSH BOLT	
Theatre Level 1	D.ICU.030	ST WC (AMB)	01.ICU.038	T1P	870	870		2640		0	DP900					PM2	PRIVACY	S CLOSER	EMERG REL	
Theatre Level 1	D.ICU.031	ST WC (AMB)	01.ICU.038	T1P	870	870		2640		0	DP900					PM2	PRIVACY	S CLOSER	EMERG REL	
Theatre Level 1	D.ICU.032	CORRIDOR 2	01.ICU.044	T3PWP	2100	1000		2640		0	DP900					PM2	LOCK	W/O CLOSER	ROLLER BOLT	
Theatre Level 1	D.ICU.033	CORRIDOR 1	01.ICU.043	T1	770	770		2640		0	DP900					PM2	LOCK	S CLOSER	PROXY OUT	
Theatre Level 1	D.ICU.034	CORRIDOR 2	01.ICU.044	T1	770	770		2640		0	DP900					PM2	LOCK	S CLOSER	ROLLER BOLT	
Theatre Level 1	D.ICU.035	CORRIDOR 2	01.ICU.044	T3PWP	1740	870	870	2640		0	DP900					PM2	LOCK	S CLOSER	OFFICE LOCK	MAGNETIC LOCK
Theatre Level 1	D.ICU.036	REHEARSAL THEATRE	01.ICU.042	T10	500	500		2640		0	DP900					PM2	LOCK	S CLOSER	OFFICE LOCK	
Theatre Level 1	D.ICU.037	THEATRE STORE 1	01.ICU.047	T2	1640	800	800	2640		0	DP900					PM2	LOCK	DELAY ACTION	STORE RM LOCK	
Theatre Level 1	D.ICU.038			T2	2040	1000	1000	2640		0	DP900					PM2	EMAG HOLD		PROXY IN/OUT	NEW DOOR TO THEATRES
Theatre Level 1	D.ICU.039	STORE RM	01.ICU.049	T3	1600	1000		2640		0	DP900					PM2	LOCK	SEQUENTIAL CLOSER	STORE RM LOCK, FLUSH BOLT	
Theatre Level 1	D.ICU.040	THEATRE STORE 2	01.ICU.050	T2	1640	800	800	2640		0	DP900					PM2	LOCK	DELAY ACTION	STORE RM LOCK	
Theatre Level 1	D.ICU.046			T2HG	1740	870	870	2640		0	DP900					PM2	LOCK	W/O CLOSER	PROXY IN/PG OUT	

DOOR SCHEDULE - KITCHEN & STORES																				
DOOR IDENTIFICATION					DOOR AND FRAME DETAILS															
Level	Door Number	To Room: Name	To Room: Number	Item Code	Width	DW_LeafW1	DW_LeafW2	DW_LeafHeight	DW_Fire	DW_Acoustic Rw	DW_Protection Text	DW_Protection Colour	DW_Glazing Type	DW_Glazing Film	DW_Blind Type	DW_Frame Type	DW_Lock	DW_Closer	DW_Controller	Remarks
Food Service	D.FS.001	CORRIDOR	03.FS.001	T2	1700	850	850	2640		0						PM2	LOCK	SEQUENTIAL CLOSER	PROXY IN/OUT	
Food Service	D.FS.002	FOOD PREP & PLATING	03.FS.005	T2	1700	850	850	2640		0						PM2				FLAP DOORS
Food Service	D.FS.003	COOL RM	03.FS.003	T18	1020	1020		2640		0						PM2				
Food Service	D.FS.004	FOOD PREP & PLATING	03.FS.005	T2	1840	500	500	2640		0						PM2				
Food Service	D.FS.005	FOOD PREP & PLATING	03.FS.005	T2	1620	820	820	2640		0						PM2				
Food Service	D.FS.006	FOOD PREP & PLATING	03.FS.005	T1G	970	970		2640		0	DP900					PM2			P/P HANDLE	
Food Service	D.FS.009	CORRIDOR	03.FS.009	T3P	1640	800	800	2640		0						PM2				FLAP DOORS
Food Service	D.FS.010	CORRIDOR	03.FS.009	T1	970	970		2640		0						PM2				
Food Service	D.FS.011	STAFF RM	03.FS.010	T1G	970	970		2640		0	DP900					PM2	LOCK	S CLOSER	CLASS RM LOCK	
Food Service	D.FS.012	WORKSTATIONS	03.FS.011	T1G	970	970		2640		0	DP900					PM2	LOCK	S CLOSER	OFFICE LOCK	
Food Service	D.FS.016	CORRIDOR	03.FS.009	T1G	970	970		2640		0	DP900					PM2	LOCK	S CLOSER	PROXY IN	
GRC Basement Mezzanine	D.ST.001	BULK STORE	01.ST.001	T2	1940	970	970	2640		0						PM2	LOCK	W/O CLOSER	PROXY IN/OUT	WITH PLASTIC FLAPS
GRC Basement Mezzanine	D.ST.002	BULK STORE	01.ST.001	T2	1940	970	970	2640		0						PM2	LOCK	W/O CLOSER	PROXY IN/OUT	WITH PLASTIC FLAPS
GRC Basement Mezzanine	D.ST.003	CLEAN LINEN HOLD	01.ST.002	T10	1620	1620		2640		0						BY SUPPLIER		AUTO	EMERG.REL	REQUIRES DUST FLAP
GRC Basement Mezzanine	D.ST.004	DRY LINEN HOLD	01.ST.003	T10	1620	1620		2640		0						BY SUPPLIER				REQUIRES DUST FLAP
GRC Basement Mezzanine	D.ST.005	E.S.STORE	01.ST.004	T1G	970	970		2640		0	DP900					PM2				
GRC Basement Mezzanine	D.ST.006	STORE	01.ST.005	T1	970	970		2640		0						PM2				
GRC Basement Mezzanine	D.ST.008		GATESBW	3000				2640		0							LOCK	SEQUENTIAL CLOSER	PROXY IN/OUT	
GRC Roof Level	D.FS.013	DISPOSAL RM	03.FS.012	T3G	1600	1020	880	2640		0	DP900					PM2	LOCK	SEQUENTIAL CLOSER	STORE RM LOCK FLAP/BOLT	
GRC Roof Level	D.FS.014	CORRIDOR	03.FS.016	T1	920	920	920	2640		0	DP900					PM2		PRIVACY	EMERG.REL	
GRC Roof Level	D.FS.015	CORRIDOR	03.FS.016	T1	920	920	920	2640		0	DP900					PM2		PRIVACY	EMERG.REL	
GRC Roof Level	D.FS.017	CORRIDOR	03.FS.016	T3G	1600	1020	880	2640		0	DP900					PM2		EMERG.HOLD	EMERG.REL	
GRC Roof Level	D.FS.018	CORRIDOR	03.FS.016	T1	920	920	920	2640		0	DP900					PM2			PROXY IN/OUT	
GRC Roof Level	D.FS.019	CORRIDOR	03.FS.001	T2	2400	1200	1200	2640		0						PM2				
GRC Roof Level	D.FS.020	CORRIDOR	03.FS.001	T2	1460	770	770	2640		0						PM2				
GRC Roof Level	D.FS.021			T1	970	970		2640		0	DP900					PM2				